PULSE

LOUISIANA STATE UNIVERSITY
HEALTH SCIENCES CENTER

2001

Digitized by the Internet Archive
in 2012 with funding from
LYRASIS Members and Sloan Foundation

http://www.archive.org/details/pulse200129lsuh

Louisiana State University Hospital

Biomedical Research Institute

Women's and Children's Clinic

Student Union

Table Of Contents

Administration & Faculty 3
Seniors 18
Juniors 70
Sophomores 80
Freshmen 90
Activities 100
Organizations 110
Graduate School Administration 114
Graduate Students 116
Allied Health Faculty 124
Allied Health 128
Ads 150

In Memoriam
Mervin L. Trail, M.D.

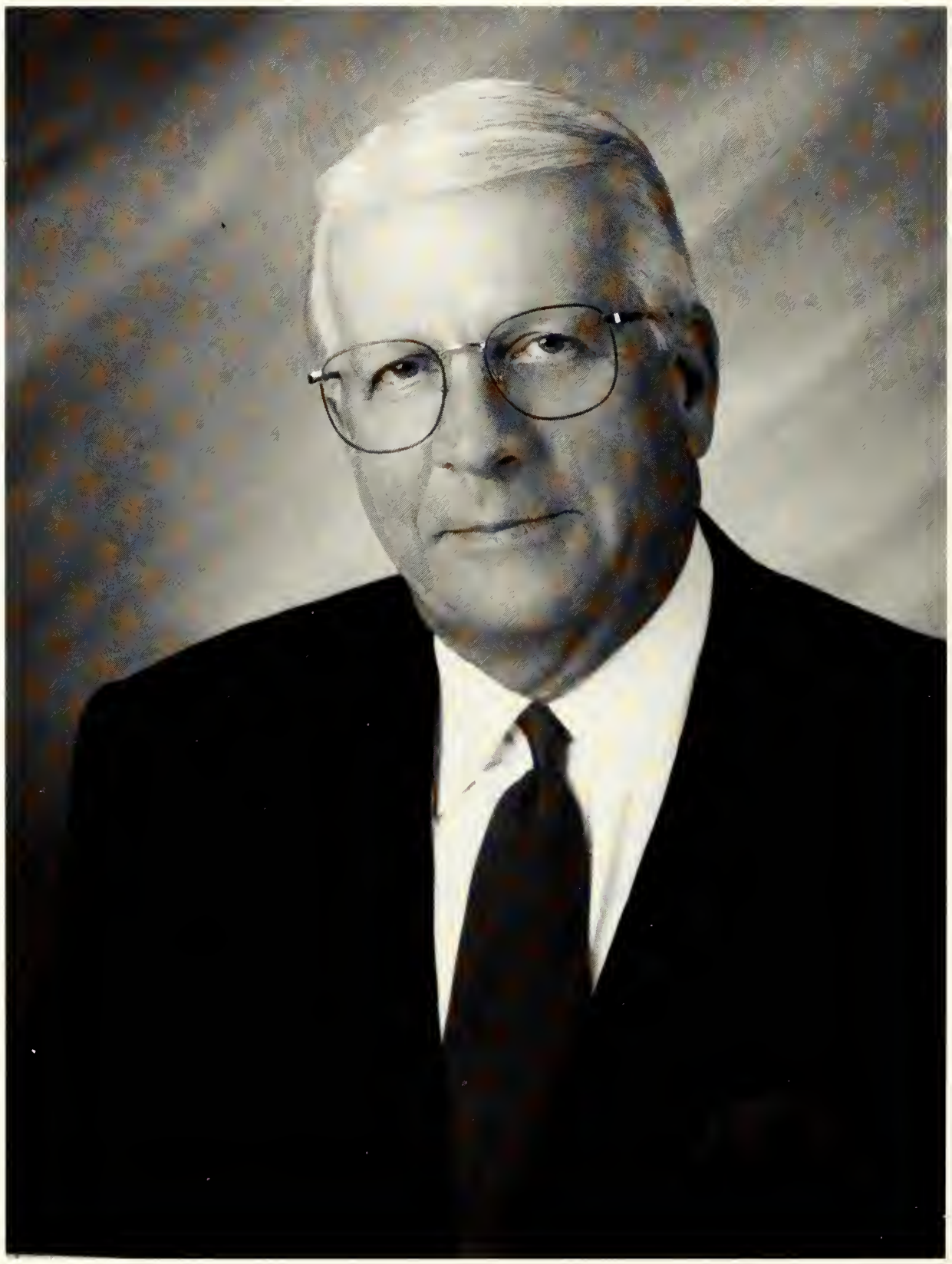

December 2, 1933 - January 4, 2001

Chancellor, LSU Health Sciences Center-New Orleans
Senior Vice President and CEO for LSU Health System

ADMINISTRATION

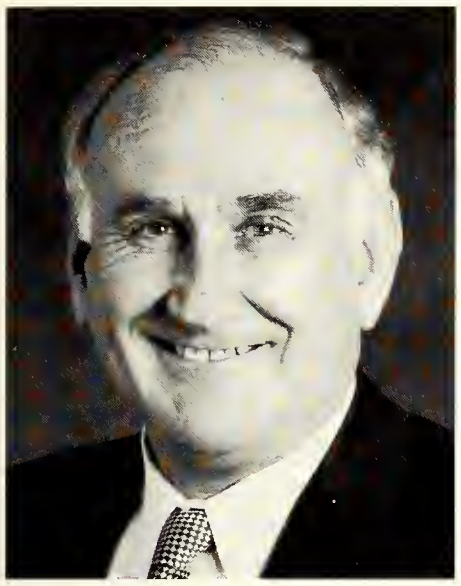

William L. Jenkins, D.V.M., Ph.D.
President
LSU System

Murphy J. "Mike" Foster
Governor

John C. McDonald, M.D.
Chancellor and Dean

Andrew L. Chesson, M.D.
Associate Dean for Academic Affairs

Roy G. Clay, M.D.
Associate Dean for Clinical Affairs

D. Neil Granger, Ph.D.
Associate Dean for Research

Warren Cockerham
Registrar

Ralph J. Henderson, Jr., Ph.D.
Assistant Dean for Student Affairs

F. Scott Kennedy, Ph.D.
Assistant Dean for Student Admissions

Ingo Angermeier
Hospital Administrator

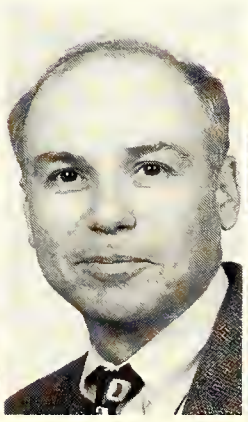

Joseph Miciotto
Associate Hospital Administrator

Sherry Gladney
Director of Student Financial Aid

Not Pictured:

Harold White
Vice Chancellor for Business and Reimbursements

FACULTY

Anesthesiology

Randall C. Cork, M.D., Ph.D.
Head
Robin S. Burgess, CRNA, MS, MS(HSA)
Charity Hosp./Xavier Univ.-New Orleans
Renee Marie Desmarattes, M.D.
State Univ. of Haiti Med. Sch.
Ahmad Elsharydah, M.D.
Damascus Univ.-Syria

Charles K. Gadpaille, M.D.
LSUHSC-Shreveport
Edwin W. Herron, M.D.
Med. Coll. of Wisconsin-Milwaukee
Elisabeth W. Schonlau, M.D.
LSUHSC-New Orleans
Bipin Shah, M.D.
NHL Med. Coll.-India

Jonathan H. Skerman, B.D.Sc., M.Sc.D., D.Sc.
Boston Univ. Sch. of Graduate Dentistry
Joysree Subramanian, M.D.
Calcutta Univ.-India
Cleveland S. Waterman, M.D.
LSUHSC-Shreveport
Frank G. Zavisca, M.D., Ph.D.
State Univ. of New York-Buffalo

NOT PICTURED:
Tanis Pendleton, M.D.
Sch. of Med.-West Indies

Biochemistry & Molecular Biology

Robert E. Rhoads, Ph.D.
Professor & Head
Eric J. Aamodt, Ph.D.
Vanderbilt Univ.
J. Nathan Davis, Ph.D.
Univ. of Texas-Austin
Arrigo DeBenedetti, Ph.D.
State Univ. of New York

Eric A. First, Ph.D.
Univ. of California
Peter J. Good, Ph.D.
Univ. of Wisconsin
David S. Gross, Ph.D.
Univ. of Colorado
Sushil Jain, Ph.D.
Institute of Med. Ed. and Research-India

F. Scott Kennedy, Ph.D.
Univ. of Illinois
Shari Meyers, Ph.D.
Univ. of Texas-Austin
Michiko Nakano, Ph.D.
Univ. of Toyko
Brent C. Reed, Ph.D.
Univ. of Utah

Biochemistry & Molecular Biology

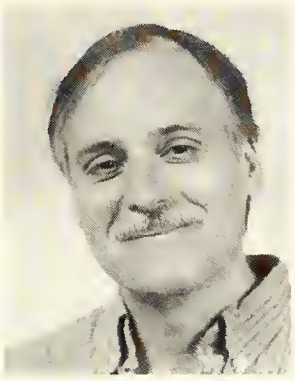

Lucy C. Robinson, Ph.D.
Univ. of Pennsylvania
Peter Zuber, Ph.D.
Univ. of Virginia

NOT PICTURED:

Sidney R. Grimes, Jr., Ph.D.
Univ. of North Carolina

Barry Lamphear, Ph.D.
Univ. of Rochester

Robert L. Smith, Ph.D.
Univ. of Tennessee

Kelly Tatchell, Ph.D.
Oregon State Univ.

George R. Vandenbark, M.D., Ph.D.
Ohio State Univ., Case Western Reserve Univ.

Stephan N. Witt, Ph.D.
California Institute of Tech.

Biometry

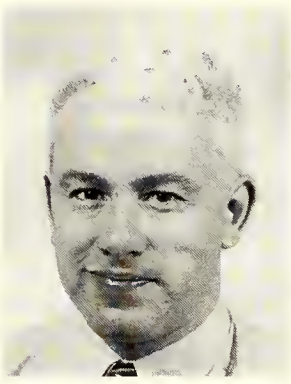

Lee Bairnsfather, Ph.D.
Assistant Dean for Information Technology
Professor of Biometry
Mark W. Platt, Ph.D.
Assistant Director of Academic Computing
Associate Professor of Biometry
Hebrew Univ.-Rehovot, Israel
Gloria C. Caldito, Ph.D.
Associate Professor of Biometry
Univ. of Pittsburg

Cellular Biology & Anatomy

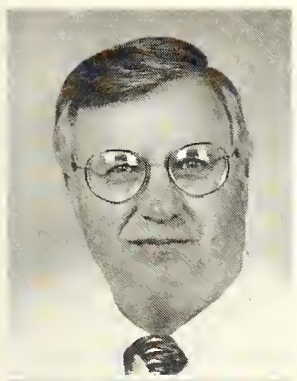

Leonard L. Seelig, Jr., Ph.D.
Professor and Head
John A. Beal, Ph.D.
Univ. of Cincinnati
R. Keith Boler, Ph.D.
Univ. of Mississippi
Robert C. Clawson, Ph.D.
Loyola Univ.

David L. DeSha, Ph.D.
Tulane Univ.
Kathryn A. Hamilton, Ph.D.
Univ. of California-Santa Barbara
David S. Knight, Ph.D.
Tulane Univ.
Michael Mathis, Ph.D.
Univ. of Texas Southwestern Med. Ctr.

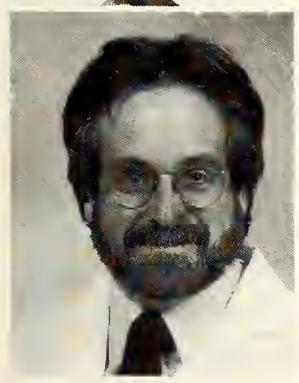
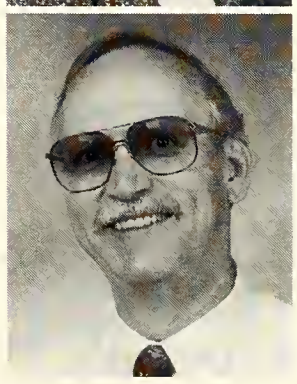
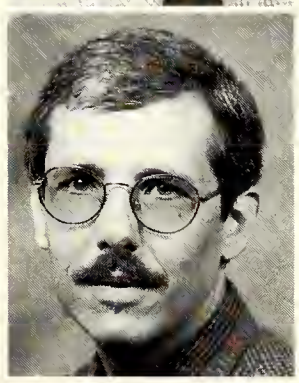

Kevin McCarthy, Ph.D.
Albany Med. Coll.
Joe E. Penny, Ph.D.
Univ. of Oklahoma
Stephen Pruett, Ph.D.
LSUHSC-Shreveport
Xiaoxi Qiao, Ph.D.
Baylor Coll. of Med.

NOT PICTURED:

Daniel Keppler, Ph.D.
Univ. Pierre & Marie Curie

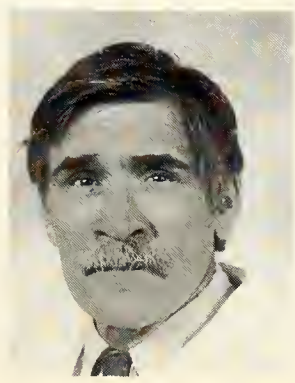

William M. Steven Ph.D.
Univ. of North Dakota

FACULTY

Emergency Medicine

Steven A. Conrad, M.D., Ph.D.
Professor and Chairman
Melissa Aron, PA-C
LSUHSC-Shreveport Sch. of Allied Health Professions
Thomas C. Arnold, M.D.
LSUHSC-Shreveport
John Felty, M.D.
LSUHSC-Shreveport

Derrel Graham, M.D.
LSUHSC-Shreveport
Steven E. Holt, M.D.
LSUHSC-Shreveport
Paula P. Hunt, PA-C
LSUHSC-Shreveport Sch. of Allied Health Professions
Stafford Long, PA-C
LSUHSC-Shreveport Sch. of Allied Health Professions

Joseph E. Manno, Ph.D.
Indiana Univ.
Randall S. Miller, M.D.
The Univ. of Texas Med. Sch.,-Houston
Todd G. Thoma, M.D.
LSUHSC-Shreveport
Carol S. Twyman, M.D.
LSUHSC-Shreveport

Stephen W. Williamson, PA-C
LSUHSC-Shreveport Sch. of Allied Health Professions
Feng Xiao, M.D.
LSUHSC-Shreveport

NOT PICTURED:

Mohammad J. Alam, M.D.
Sir Salimullah Med. Coll.-Univ. of Dhaka

Donna Carden, M.D.
Med. Coll. of Ohio-Toledo

James W. Small, M.D.
LSUHSC-Shreveport

Shannon Spigener, M.D.
LSUHSC-Shreveport

Iram K. Zando, M.D.
Fatima Jinnah Med. Coll.-Lahor, Pakistan

Family Medicine

Arthur T. Fort, M.D.
Professor and Head
Minao Baudoin, M.D.
LSUHSC-Shreveport
Tammy J. Davis, M.D.
Univ. of Texas Med. Sch.
F. Dean Heard, M.D.
LSUHSC-Shreveport

E. J. Mayeaux, M.D.
LSUHSC-Shreveport
David Nelson, M.D.
LSUHSC-Shreveport
John B. Pope, M.D.
LSUHSC-Shreveport
Randy Richter, M.D.
LSUHSC-Shreveport

Family Medicine

NOT PICTURED:
Carrie German, M.D.
LSUHSC-Shreveport
Jeffrey German, M.D.
LSUHSC-Shreveport
Michael B. Harper, M.D.
LSUHSC-Shreveport
Jan L. Hood, M.D.
Texas A & M
Dennis A. LaRavia, M.D.
LSUHSC-New Orleans
Chi-Tai (Peter) Lau, M.D.
Ross Univ.
Chong Liu, M.D.
Norman Bethune Med. Sch.
Chang Chun PR of China
Mairus T. McFarland, M.D.
LSUHSC-Shreveport
Russell W. Roberts, M.D.
LSUHSC-New Orleans

Internal Medicine

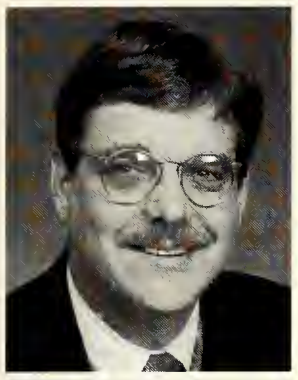

Daniel E. Banks, M.D.
Professor and Head
Kenneth Abreo, M.D.
Bombay Univ., India
Kenneth Booth, M.D.
LSUHSC-Shreveport
Donna Carden, M.D.
Med. Coll. of Ohio-Toledo

J. Thomas Cross Jr., M.D., M.P.H.
Tulane Univ. Sch. of Med.
Terry C. Davis, Ph.D.
The Fielding Institute-Santa Barbara
Henry Hanley, M.D.
Yale Univ. Sch. of Med.
Michelene Hearth-Holmes, M.D.
Morehouse Sch. of Med.-Atlanta, GA

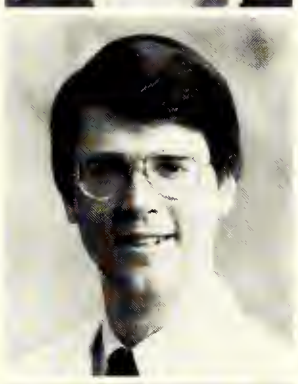

Ralph J. Henderson, Jr., Ph.D.
Univ. of Texas-Galveston
Robert H. Jackson, M.D.
LSUHSC-Shreveport
Steven N. Levine, M.D.
New York Univ.
Melissa L. Lynn, M.D.
LSUHSC-Shreveport

Peggy W. Murphy, Ph.D.
Walden Univ.
Robert L. Penn, M.D.
SUNY-Buffalo
David E. Scarborough, M.D.
Tufts Univ.-Boston
Daniel Strain, M.D.
LSUHSC-Shreveport

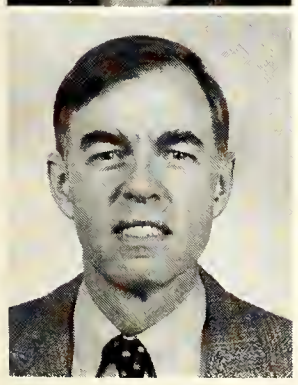

John Todd, M.D.
Emory Univ.
Robert E. Wolf, M.D., Ph.D.
Univ. of Texas Med. Branch-Galveston, TX

NOT PICTURED:
Johannes Berkel, M.D., Ph.D.
Univ. of Utrecht, Sch. of Med., Utrecht (The Netherlands)
Seth M. Berney, M.D.
Temple Univ. Sch. of Med.-Philadelphia, PA
Gary V. Burton, M.D.
Univ. of Utah
G. Douglas Campbell, M.D.
Univ. of Mississippi
Wun-Ling Chang, M.D., M.H.S.
Univ. of Alabama-Birmingham
Steven A. Conrad, M.D., Ph.D.
LSUHSC-Shreveport
Mark Alexander Dayton, M.D. Ph.D.
Indiana Univ., Purdue Univ.
Jonathan Glass, M.D.
Harvard Med. Sch.
Samina Q. Hayat, M.D.
Dow Med. Coll.-Karachi, Pakistan
Paul A. Jordan, M.D., FRCPC, FACG
Univ. of Toronto-Canada
Dwayne Keller, M.D.
LSUHSC-Shreveport
Donald L. Kimpel, M.D.
Ohio State Univ.-Columbus, OH
John W. King, M.D.
LSUHSC-New Orleans
Ailing Li, M.D.
Bejing Med. Univ.
Cesar H. Liendo, M.D.
San Marcos Univ.
James Lu, M.D.
New York Univ.
Kenneth J. Manas, M.D.
Univ. of Miami Sch. of Med.
Ali Mansouri, M.D.
Univ. of Geneva Sch. of Med.
Paula Marmont, M.D.
Univ. of Washington-Seattle
Robert J. Massingill, M.D.
LSUHSC-New Orleans
Jeanmarie Mayer, M.D.
Univ. of Rochester
Glenn Morris Mills, M.D.
Univ. of Mississippi
William D. Paulson, M.D.
UCLA
D. Keith Payne, M.D.
U. of Texas-Galveston
Aslam Pervez, M.D.
Dow Med. Coll.-Pakistan
Sunanda Ram, Ph.D.
Indian Agr. Research Inst.-India
Thomas R. Ratts, M.D.
Indiana Univ.-Indianapolis
Pratap C. Reddy, M.D.
Osmania M.C.-India
Frank M. Sheridan, M.D.
LSUHSC-Shreveport
Larry E. Slay, M.D.
Tulane Univ.
Virginia W. Small, M.D.
LSUHSC-Shreveport
J. Abra Watkins, Ph.D.
Univ. of Arizona
Rhonda P. Webb, M.D.
LSUHSC-Shreveport
Barry Weinberger, D.O., M.P.H.
Univ. of Osteopathic Medicine & Health Sci.-Iowa
James W. Wilson, M.D.
LSUHSC-New Orleans
Jack Work, M.D.
Emory Univ.
Subhashini Yaturu, M.D.
Kurnoll Med. Coll.-India

FACULTY

Library

J. Pat Craig, M.A.L.S.
Professor and Department Chairman
Marianne Comegys, M.L.S., S.L.I.S.
Associate Professor and Vice Chairman
Alice Burnett, M.L.S.
Texas Woman's Univ.
Rosa Chilton, M.L.I.S.
LSU-Baton Rouge

Kerri Christopher, M.L.S.
Indiana Univ.
David Duggar, M.L.I.S.
LSU-Baton Rouge
Dixie Jones, M.L.S.
LSU-Baton Rouge
Dennis Pernotto, Ph.D.
Ohio State Univ.

Barbara Schild, M.L.S.
Rutgers Univ.
Billy Triplett, M.L.S.
LSU-Baton Rouge
Betty Tucker, M.L.S.
Univ. of North Texas
Michael Watson, M.D., M.L.S.
Indiana Univ.

Robert Wood, Ph.D., M.L.I.S.
LSU-Baton Rouge

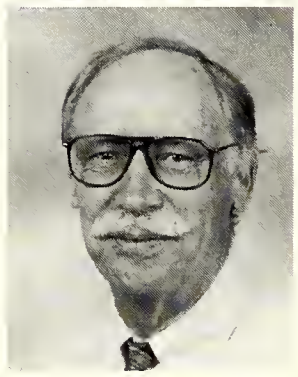

Microbiology & Immunology

Dennis J. O'Callaghan, Ph.D.
Professor and Head
Rodney D. Berg, Ph.D.
Univ. of Texas-Austin
James A. Cardelli, Ph.D.
Univ. of Wisconsin
Robert Chervenak, Ph.D.
Univ. of Tennessee

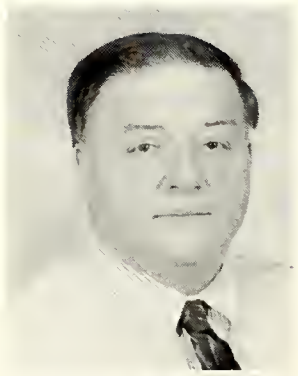

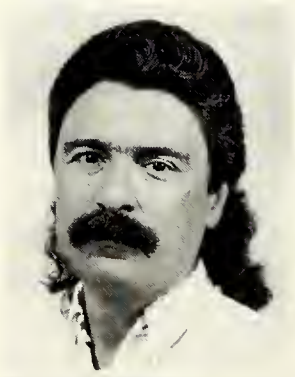

Harry E. Gilleland, Ph.D.
Univ. of Georgia
James L. Gombold, Ph.D.
Baylor Coll. of Med.
Stephen Jennings, Ph.D.
Univ. of Melbourne
Martin I. Muggeridge, Ph.D.
National Institute for Med. Research-London

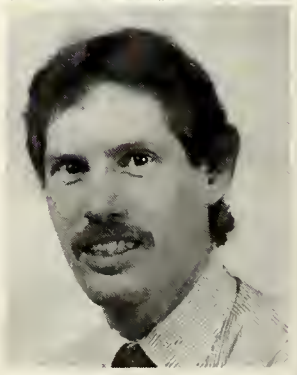

Microbiology & Immunology

Kenneth Peterson, Ph.D.
Univ. of Texas Health Sci. Ctr.-San Antonio
Roy Martin (Marty) Roop, II, Ph.D.
Virginia Polytechnic Institute and State Univ.
John W. Sixbey, M.D.
Univ. of Arkansas for Med. Sci.
John Staczek, Ph.D.
Renesselaer Polytechnic Institute

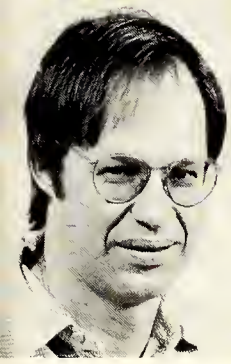

Henri C. van der Heyde, Ph.D.
Univ. of Alabama Med. Ctr.-Birmingham
Robert M. Wolcott, Ph.D.
Vanderbilt Univ.

Molecular & Cellular Physiology

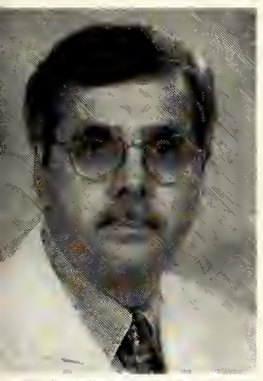

D. Neil Granger, Ph.D.
Head
J. Steven Alexander, Ph.D.
Boston Univ.
Tak Yee Aw, Ph.D.
Univ. of Otago-New Zealand
Harold D. Battarbee, Ph.D.
Baylor Coll. of Medicine

Martin Feelisch, Ph.D.
Heinrich-Heine-Univ.-Germany
Matthew B. Grisham, Ph.D.
Texas Tech Univ. Health Sci. Ctr.-Lubbock
Lynn Harrison, Ph.D.
Univ. of Manchester, U.K.
Ronald J. Korthuis, Ph.D.
Michigan State Univ.

David J. Lefer, Ph.D.
Wake Forest Univ.
Robert D. Specian, Ph.D.
Tulane Univ.
Tomas C. Welbourne, Ph.D.
Univ. of Tennessee

Neurology

Roger E. Kelley, M.D.
Chairman
Abuhuziefa Abubakr, M.D. F.R.C.P.
Univ. of Khartoum-Sudan
Andrew L. Chesson, Jr., M.D.
Univ. of Texas-Galveston
John DellaBadia, M.D.
Universidad Autonoma de Guadalajara-Mexico

FACULTY

Neurology

Tajammul Ehsan, M.D.
Dow Med. Coll.
Univ. of Karachi-Pakistan
Larry J. Embree, M.D.
Univ. of Arkansas
Aurora K. Pajeau, M.D., MPH
Texas Tech Univ.
Robert N. Schwendimann, M.D.
LSUHSC-New Orleans

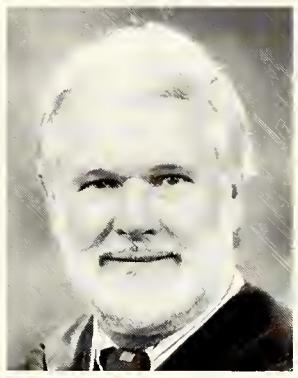

Richard M. Zweig, M.D.
Case Western Reserve Univ.-Cleveland

Neurosurgery

Anil Nanda, M.D.
Professor and Chairman
Peter C. Shin, M.D.
Northeast Ohio University Coll. of Med.-Rootstown
Donald R. Smith, M.D.
LSUHSC-New Orleans
Brian K. Willis, M.D., FACS
LSUHSC-Shreveport

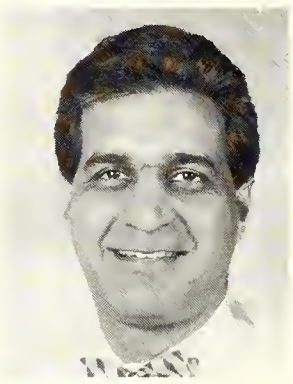

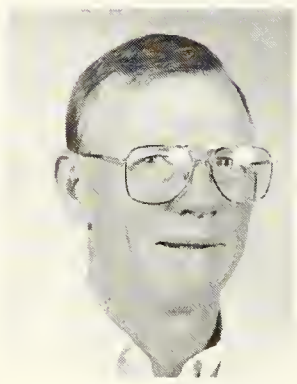
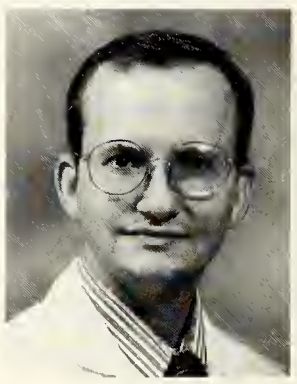

Obstetrics & Gynecology

Steve N. London, M.D.
Professor and Chairman
G. Gary Brooks, M.D.
LSUHSC-New Orleans
Rose Brouillette, M.D.
LSUHSC-Shreveport
James C. DeGueurce, M.D.
LSUHSC-New Orleans

Harvey T. Huddleston, M.D.
Univ. of Mississippi
Damodar K. Mahajan, Ph.D.
Univ. of Poona-Bombay
Krishna B. Singh, M.D.
Patna Univ.-Bihar

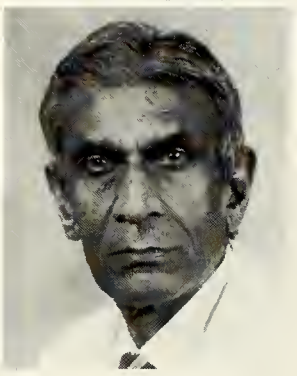

NOT PICTURED:
Sherry G. Luther, M.D.
LSUHSC-Shreveport
John B. Mailhes, Ph.D.
Univ. of Tennessee

Patsy McClanahan, R.C., C.N.P.
Northwestern Univ. Sch. of Nursing
Barbara McCoy, R.N.C., C.N.M., M.S.N.
Northwestern Univ. Sch. of Nursing

James A. Truly, M.D.
LSUHSC-New Orleans
Rodney B. Wise, M.D.
LSUHSC-Shreveport

Ophthalmology

Donald E. Texada, M.D.
Acting Chairman
Wilson B. Baber, M.D.
LSUHSC-Shreveport
M. Ellen Berg, M.D.
LSUHSC-Shreveport
William Byrd, M.D.
Tulane Univ.

James P. Ganley, M.D., Dr. P.H.
Georgetown Univ.
Jesse I. Halpern, M.D.
State Univ. of New York
Mardjohan Hardjasudarma, M.D.
Univ. of Indonesia
F. Randall Kirchner, M.D.
LSU-New Orleans

Marlyn P. Langford, Ph.D.
Univ. of Texas
Raghunath P. Misra, M.D., Ph.D.
Calcutta Univ.
Rogelio Orillac, M.D.
Univ. of Panama
Thomas B. Redens, M.D.
Albany Med. Coll.

Alan B. Richards, M.D.
Univ. of Texas
Joel A. Schulman, M.D.
Chicago Med. Sch.
Stanley A. Uriu, M.D.
Univ. of Chicago
Tomas C. Welbourne, Ph.D.
Univ. of Tennessee

NOT PICTURED:

Geoffrey W. Garrett, M.D.
Univ. of Texas

Bruce C. Henderson, M.D.
LSUHSC-Shreveport

P. Kirk Labor, M.D.
LSUHSC-Shreveport

Orthopaedic Surgery

James A. Albright, M.D.
Professor and Chairman
Karl K. Bilderback, M.D.
Univ. of Texas Medical Branch-Galveston
Laura M. Gehrig, M.D.
LSUHSC-Shreveport
Carl G. Goodman, M.D.
LSUHSC-New Orleans

John R. Green, III, M.D.
Univ. of Cincinnati Coll. of Med.
Anne M. Hollister, M.D.
Univ. of California-Davis
Andrew A. Marino, Ph.D., J.D.
Syracuse Univ.
Gordon M. Mead, M.D.
Emory Univ. Sch. of Med

FACULTY

Orthopaedic Surgery

Debi P. Mukherjee, Sc.D.
Massachusetts Institute of Tech.
Margaret L. Olmedo, M.D.
Brown Univ. Sch. of Med.
William L. Overdyke, M.D.
LSUHSC-Shreveport
Kalia K. Sadasivan, M.D.
Columbia Univ.

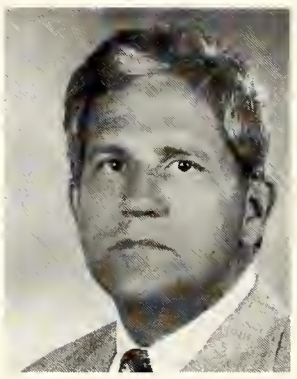

Fletcher S. Sutton, Jr., M.D.
LSUHSC-New Orleans
John J. Ward, M.D.
LSUHSC-Shreveport

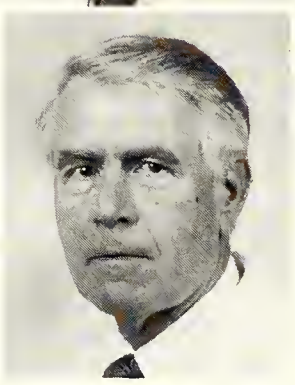

Otolaryngology/Head & Neck Surgery

Fred J. Stucker, M.D., F.A.C.S.
Professor and Chairman
Timothy Lian, M.D.
Tulane Univ.
Greg Mulcahy, M.D.
Univ. of Queensland
Cherie-Ann Nathan, M.D.
Univ. of Bombay

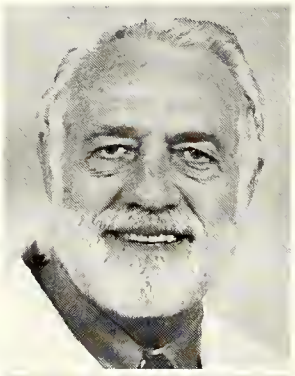

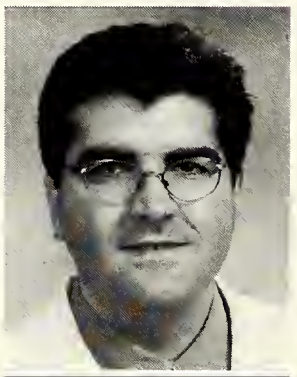
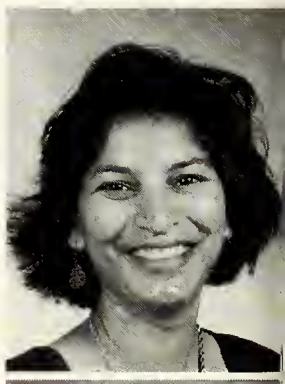

William E. Pate, M.D.
Univ. of Miami
April Reemtsma
Audiologiost
Robert S. Thornton, M.D.
Univ. of Arkansas Coll. of Med.
Sheng G. Yin, M.D.
Shanghai First Med. Coll.

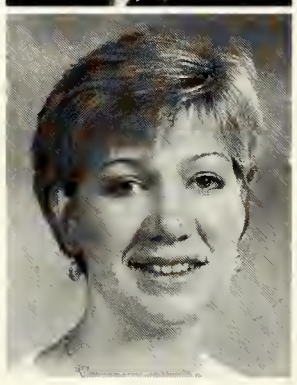

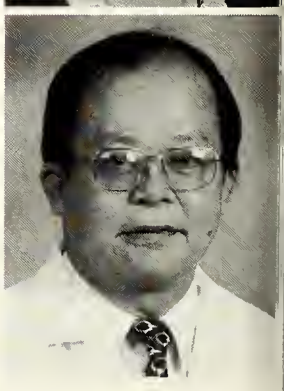

NOT PICTURED:

Robert Aarstad, M.D., F.A.C.S.
Johns Hopkins Sch. of Med.

J. Houston Bosley, MN.D.
Washington Univ.

Linda Gage-White, M.D. Ph.D.
Univ. of Miami Sch. of Med.

David Hilton, M.D.
LSUHSC-Shreveport

Jack W. Pou, M.D.
Tulane Univ.

Pathology

Raghunath P. Misra, M.D. Ph.D.
Professor Emeritus
Albert G. Smith, M.D.
Professor Emeritus
Guillermo A. Herrera, M.D.
Professor and Chairman
Fleurette Abreo, M.D.
Topiwala National Med. Coll.-Bombay

Pathology

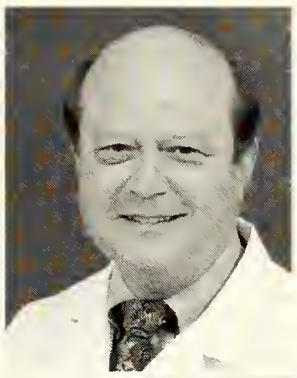

Jessica Bagby, CT (ASCP)
Univ. of Alabama
James D. Cotelingam, M.D.
Panjab Univ.-India
Steven A. Dauenhauer, Ph.D.
Univ. of Mississippi-Jackson
Marjorie Fowler, M.D.
LSUHSC-New Orleans

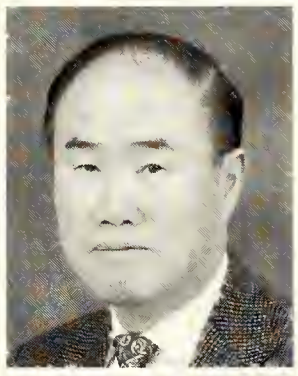

Aixa Garcia, M.D.
Universidad Central del Este-San Pedro
Enrique Gonzalez, M.D.
Javeriana U.-Colombia
Warren D. Grafton, M.D.
LSUHSC-New Orleans
Kookmin M. Kim, M.D.
Seoul National Univ.-Korea

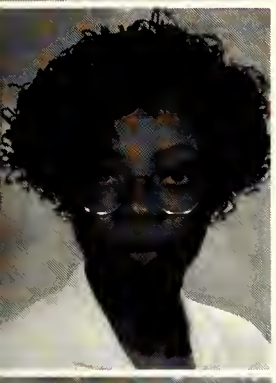
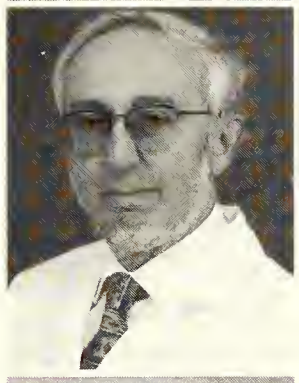

Olubunmi T. Lampejo, M.D.
Semnelweis Univ. of Med.-Hungary
Aubrey A. Lurie, M.B.B.CH., F.F. PATH (SA)
Univ. of Witwatersrand-South Africa
Kevin J. McCarthy, Ph.D.
Albany Med. Coll.-New York
Z.D. Meachum, Ph.D.
LSU-Baton Rouge

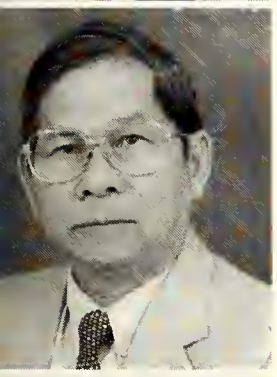

Charn Nopajaroonsri, M.D.
Univ. of Med. Sci.-Thailand
Mary Lowery Nordberg, Ph.D.
Univ. of Texas Medical Branch-Galveston
Jose R. Pena, M.D.
Univ. of South Caroline Sch. of Med.
William Jay Russell, Ph.D.
Univ. of South Alabama Coll. of Med.-Mobile

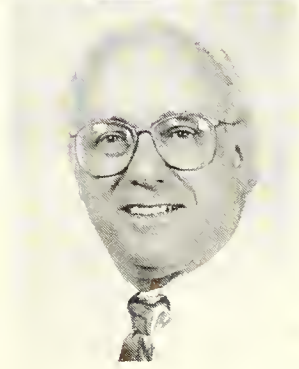

Irwan Daniel Sanusi, M.D.
Airlangga Univ.-Indonesia
Ronald Silberman, Ph.D.
Univ. of Maryland-Baltimore
Elba A. Turbat-Herrera, M.D.
Univ. of Alabama-Birmingham
Diana M. Veillon, M.D.
LSUHSC-Shreveport

Ping Zhang, M.D. Ph.D.
Tianjin Med. Coll.-China

NOT PICTURED:

Janice Matthews-Greer, Ph.D.
LSUHSC-Shreveport

Pediatrics

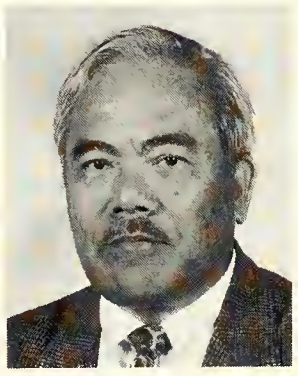

Joseph A. Bocchini, Jr., M.D.
Professor and Chairman
Sulaiman S. Bharwani, M.D.
Dow Med. Coll.-Univ. of Karachi
Harold Chen, M.D.
National Taiwan Univ. Sch. of Med.
Terry C. Davis, Ph.D.
The Fielding Institute-Santa Barbara

FACULTY

Pediatrics

Ramasubbareddy Dhanireddy, M.D.
Kurnool Med. Coll.
John J. Herbst, M.D.
St. Louis Univ.
Bettina Hilman, M.D.
LSUHSC-New Orleans
Sushil K. Jain, Ph.D.
Post Graduate Med. Institute-India

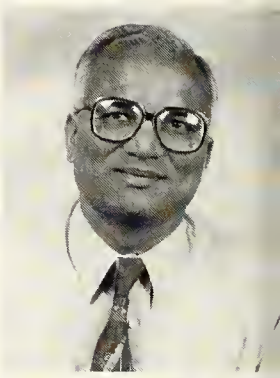

Richard M. Jamison, Ph.D.
Baylor Univ.
Kathleen C. Julian, R.N., M.S., CPNP
Arizona State Univ.
Majed Jeroudi, M.D.
Aleppo Univ.
Richard W. Krouskop, M.D.
Univ. of Michigan Med. Coll.

Robert McVie, M.D.
Marquette Sch. of Med.
Leonard Prouty, Ph.D.
Univ. of North Carolina
John J. Stewart, Ph.D.
Univ. of Wisconsin
Frank Tenney, M.D.
LSUHSC-Shreveport

Theodore F. Thurmon, III, M.D.
LSUHSC-New Orleans
Susonne A. Ursin, M.D.
LSUHSC-New Orleans
John Wilson, M.D.
Tulane Univ. Sch. of Med.
Krishna Yanamandra, Ph.D.
Indian Institute of Sci.

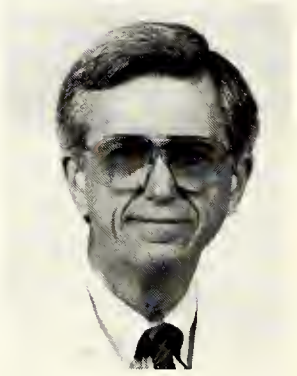
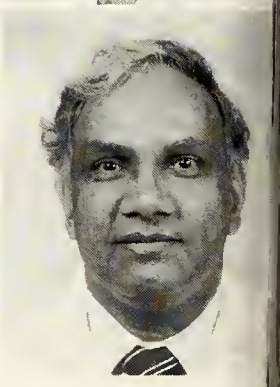

NOT PICTURED:
Kim Adcock, Pharm.D.
Univ. of North Carolina
Connie Arnold, Ph.D.
Texas A&M Univ.
Janet Ashenbrenner, M.D.
LSUHSC-Shreveport
John Baier, M.D.
Univ. of Manitoba Sch. of Med.
Diana Bienvenu, M.D.
LSUHSC-Shreveport
Steve Bienvenu, M.D.
LSUHSC-Shreveport
R. Don Brown, Ph.D.
LSUHSC-New Orleans
Charlotte J. Cedotal, M.D.
LSUHSC-New Orleans
Jean-Claude Comeau, M.D.
Haiti State Univ.
J. Thomas Cross, Jr. M.D., M.P.H.
Tulane Univ. Sch. of Med.
Hubert Debo, R.N., CNNP
Phoenix, Coll.
Cheryl Fernandez, R.N.
Good Samaritan Hosp.
Holly Gill, M.D.
LSUHSC-Shreveport
Primalgit Gill, M.D.
Christian Med. Coll.-India
Glenda Hsiao, M.D.
Baylor Univ.
Hassan Ibrahim, M.D.
Ein Shams Faculty of Medicine
Virginia Johnson, M.S.
LSUHSC-Shreveport
Ernest Kiel, M.D.
Univ. of Tennessee
Lynn Li, M.D.
China Med. Univ.
Lynn Lloyd, M.D.
LSUHSC-Shreveport
Janice Matthews-Greer, Ph.D.
LSUHSC-Shreveport
Catrell McCulloch, M.D.
LSUHSC-Shreveport
Yvonne Mitchell, R.N.
Henry Ford Hospital Sch. of Nursing-Detroit
Arun K. Pramanik, M.D.
Maulana Azad Med. Coll.-India
Michael Romero, M.D.
LSUHSC-Shreveport
Leneé Safstrom, P.A.
Univ. of Texas Southwestern Med. Ctr. Sch. of Allied Health
Shalinee Singh, M.D.
LSUHSC-Shreveport
Tonya Slusher, M.D.
LSUHSC-Shreveport
Ann Springer, M.D.
LSUHSC-Shreveport
Patricia Turnage, M.D.
LSUHSC-Shreveport
Rosa Vidal, M.D.
Universidad Central del Este

Pharmacology & Therapeutics

Adrian J. Dunn, Ph.D.
Professor and Head
Shakeel M. Farooqui, Ph.D.
Postgraduate Institute of Med. Ed. and Research-India
John R. Glowa, Ph.D.
Univ. of Maryland
Nick E. Goeders, Ph.D.
LSUHSC-Shreveport

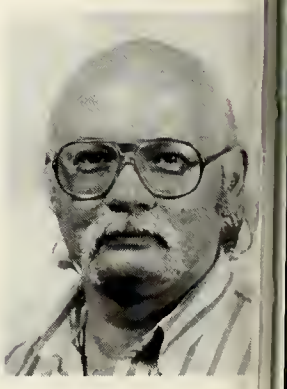

Pharmacology & Therapeutics

Nancy J. Leidenheimer, Ph.D.
Northeastern Ohio Univ. Coll. of Med.
Kenneth E. McMartin, Ph.D.
Univ. of Iowa
Sandra C. Roerig, Ph.D.
Med. Coll. of Wisconsin
Jeffery D. Steketee, Ph.D.
Univ. of Texas Health Sci. Ctr.-Houston

James H. Zavecz, Ph.D.
Ohio State Univ.

NOT PICTURED:

Gennady N. Smagin, Ph.D.
Experimental Medicine Institute-Russia

Artur H. Swiergiel, Ph.D.
Cambridge Univ.

Psychiatry

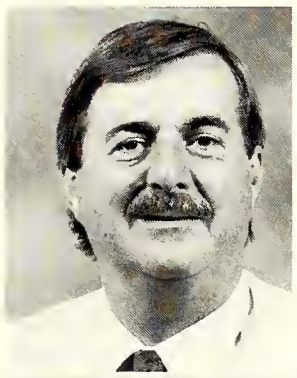
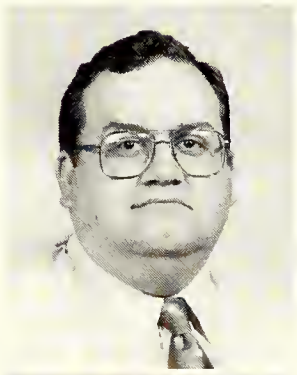
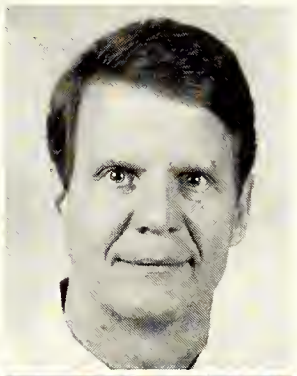

Arthur Freeman, III, M.D.
Professor and Chairman
Ronald J. Bradley, Ph.D.
Univ. of Edinburgh, Scotland
Marc Colon, M.D.
LSUHSC-New Orleans
Donard S. Dwyer, Ph.D.
Univ. of Alabama-Birmingham

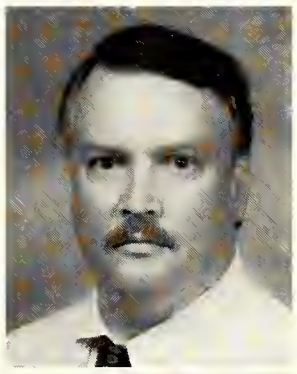

Mary Jo Fitz-Gerald, M.D.
LSUHSC-Shreveport
Anita Kablinger, M.D.
Finch Univ of Health Sci
Barbara Manno, Ph.D.
Indiana Univ. Med. Sch.
Eben McClenahan, M.D.
Univ. of Wisconsin

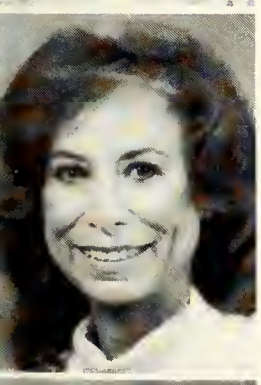
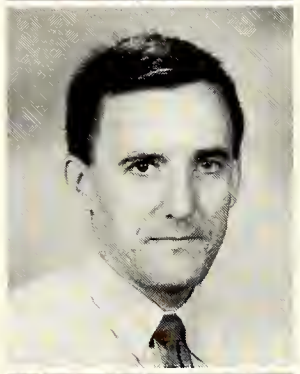

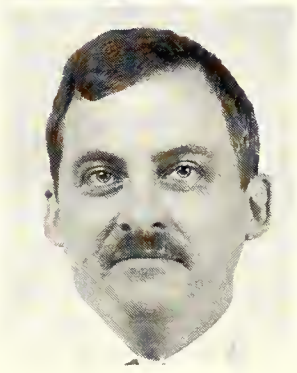

Gloria Patrick, M.S.
Univ. of Central Arkansas
James Patterson, Ph.D., M.D.
Univ. of Texas Medical Branch-Galveston
Harold Pinkofsky, M.D., Ph.D.
New York Med. Coll.
Lee Stevens, M.D.
Univ. of Texas Health Sci. Ctr.

Frederick A. Struve, Ph.D.
Northwestern Univ.
James Westphal, M.D.
Univ. of Wisconsin-Madison

NOT PICTURED:

John Greg Pogue, M.D.
Univ. of Texas Med. Sch.-Houston

Robert S. Smith, M.D.
Med. Coll. Of Virginia

FACULTY

Radiology

Horacio R. D'Agostino, M.D.
Professor and Chairman
Federico L. Ampil, M.D.
Univ. of Santo Tomas
Ratna Datta, Ph.D.
Univ. of Calcutta
Mardjohan Hardjasudarma, M.D., M.S., FRCPC
Univ. of Indonesia

Maureen G. Heldmann, M.D.
Med. Univ. of South Carolina
Cathleen A. Ivy, M.D.
Tulane Med. Sch.-New Orleans
Chandana Lall, M.D.
Uni. Coll. of Med. Sci.-India
Abbie K. Martin, M.D., Ph.D.
LSUHSC-Shreveport

Linda A. Nall, M.D.
Univ. of Arkansas
John C. Odita, M.D.
Univ. of Ibadan Med. Sch.-Nigeria
Gudrun S. Walker, M.D.
LSUHSC-Shreveport
R. Michael Walker, M.D.
LSUHSC-Shreveport

Surgery

Kevin M. Sittig, M.D.
Acting Chairman
Irina Adamashvili, Ph.D.
Institute of Genetics-Moscow
Donnie F. Aultman, M.D.
Univ. of Alabama
Roy G. Clay, M.D.
Emory Univ.

Marshall W. Cunningham, M.D.
LSUHSC-Shreveport
Jane M. Eggerstedt, M.D.
Loyola Univ. Med. Ctr.
Stritch Sch. of Med.
James T. Evans, M.D.
LSUHSC-New Orleans
Howard M. Gebel, Ph.D.
Univ. of Missouri

G.E. Ghali, D.D.S., M.D.
LSUHSC-Shreveport
Ari O. Halldorsson, M.D.
Univ. of Iceland
John C. Hardin, Jr., M.D.
Univ. of Tennessee-Memphis
Celeste M. Hollands, M.D.
Univ. of South Alabama

Surgery

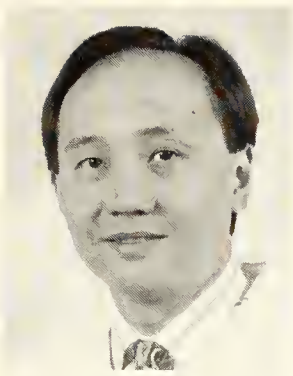

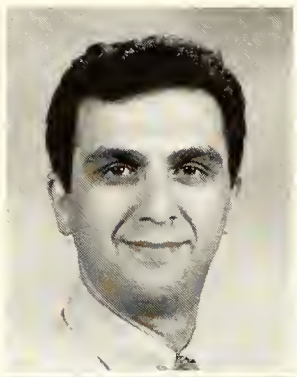

Theodore J. Kalogeris, Ph.D.
Univ. of California-Davis
Benjamin D. L. Li, M.D.
Yale Univ. Sch. of Med.
Mary C. Mancini, M.D.
Univ. of Pittsburgh
Amir H. Marashi, D.D.S., M.D.
LSUHSC-Shreveport

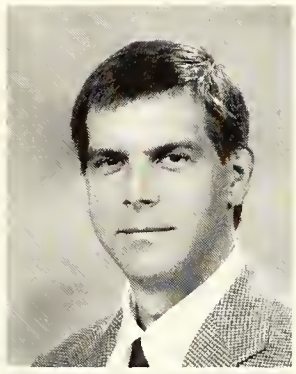
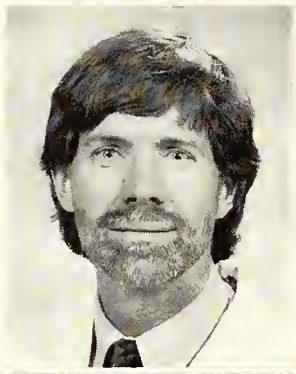

Alan B. Marr, M.D.
East Carolina Univ. Sch. of Med.
Robert W. McMillan, M.D.
Vanderbilt Univ.
Anthony J. Palazzo, M.D.
Univ. of Tennessee
Travis J. Phifer, M.D.
LSUHSC-Shreveport

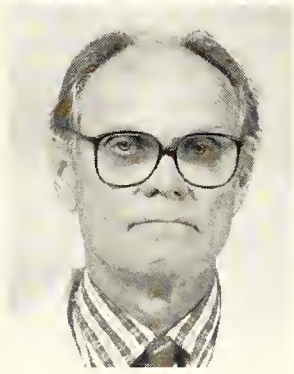

Benjamin M. Rush, M.D.
LSUHSC-New Orleans
William V. Spires, M.D.
LSUHSC-Shreveport
John P. Valiulis, M.D.
Georgetown Univ.
R. Keith White, M.D.
LSUHSC-Shreveport

Gazi B. Zibari, M.D.
Univ. of Tennessee-Memphis

NOT PICTURED:

Jo Ann Alley, M.D.
LSUHSC-Shreveport

Sarjit S. Gill, M.D.
Christian Med. Coll.-India

Lester Wayne Johnson, M.D.
LSUHSC

Melissa L. Lynn, M.D.
LSUHSC-Shreveport

J. Kenneth Sehon, M.D.
LSUHSC

Lou M. Smith, M.D.
Univ. of South Alabama

Michael J. Torma, M.D.
Univ. of Alabama

Urology

Dennis D. Venable, M.D.
Head
Arden Crow, R.T.(R)
Uro-Radiologic Imaging Specialist
John A. Mata, M.D.
Northwestern Univ.-Chicago
Eugene St. Martin, M.D.
Tulane Univ.

B. Jill Williams, Ph.D.
Emory Univ.

NOT PICTURED:

Rhonda Evans, R.H.I.A., CPC
Louisana Tech Univ.

Carol Lee, RN
Northwestern State Univ.

Graduation

Greg and Stephanie

Dana and Tram

Gina and Angela

Backstreet Boys on vacation

Emily, Jean, Christine and Erin

Michelle, Ashley and Shree

Tim Everett during blissful moment

Just one of the guys

Cody says, "Take your diploma and run.

Tara showing off her muscles to Craig

Moments after putting on gowns

Graduation
June 2, 2001

Paul Wheeler waiting backstage for his diploma

Chip McDonald's 100% guarantee picture

Chris Stage and Charles Matriano Lim

Look Mom, I'm a doctor

Chris, Stephen and Chris ... lighting the way

Jen and Mena monkeying around

Is that the smell of success?

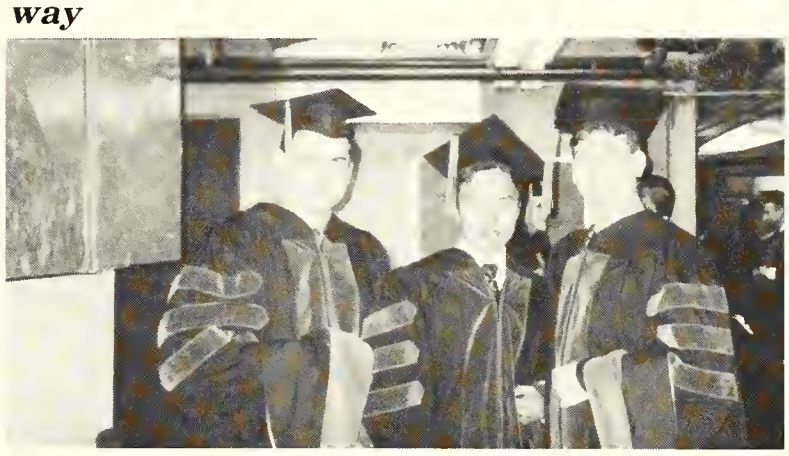

The holy men

This way to M.D. land

Chad Jackson kicking back before graduation

Amy, Kerry and Karen

Reon Pelser, M.D. Yeah Baby!

Happiness is ... playing with balloons

Angela and Angele, the "A-OK" ladies

Class Of 2001

Seniors

President, Rodney Armand; Vice President, Charles Ballay; Secretary, Shree Shah; Treasurer, Jean Fung; Social Chairman, Christine Keating; Alunni Affairs Representatives, Danette Burnett, Angela Fried; Comprehensive Care Representative, Danette Burnett; Executive Council Representatives, Bert Richert, Stephanie Sockrider; Financial Aid Representative, Shree Shah; Honor Council Representatives Angele Dupont, Michael Hartman; OSR Representatives, Charles Ballay, Paul Gill; Student Affairs Representative, Screven Edgerton

Kerry showing off crib from Dana

Goo gooing over Benjamin

Cooper practicing lifesaving skills

Angela & Danette go British

Mom & Pop Armand's BBQ 1st year

Antonia serving culinary delights Michael & Sarah

Trey Davis demonstrating the fourth-year motto

Fourth-year disappearing act

David & his 3rd hand, Amy & husband

Paul celebrating his engagement

Danny & Michael showing the love

Jennifer & Tim, 2nd year post-test festivities

Getting ready for Psych rotation

Navin enjoying Shreveport night life

The SAE's and Screven

Pictionary champions

Rare picture of Danette with Andy & Stephen

Class of 2001's full range of ethnicity, Dr. Davis would be proud

Jen, Mena, Gina & Tara celebrating at Red Lobster

Ben Arthur Almerico, M.D.
Louisiana State University-Shreveport
Surgery-Preliminary

With my ski bunny

Rodney Armand, M.D.
National Naval Hospital-Bethesda, MD
Obstetrics-Gynecology

Engaged, 17 July 1999

The wedding, in June 2000

In the torpedo room, during my youthfu years

Just engaged

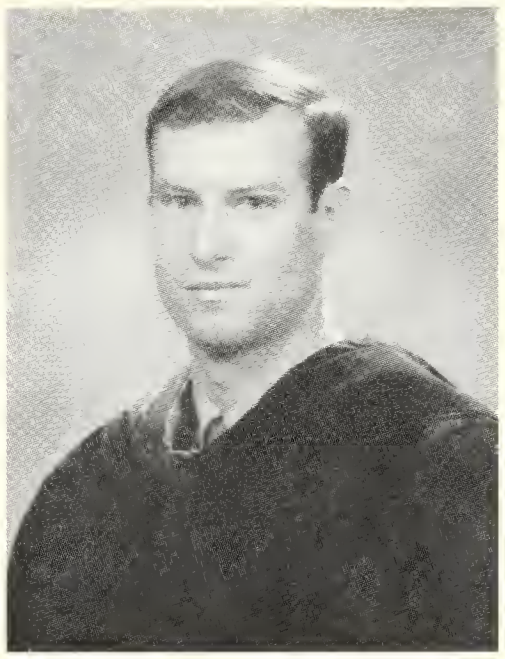

Blain C. Arthurs, M.D.
Louisiana State University-New Orleans
Diagnostic Radiology

Halloween 2000

Tuna fishing in Venice

Duck hunting

When I started med school, I was skinnier.

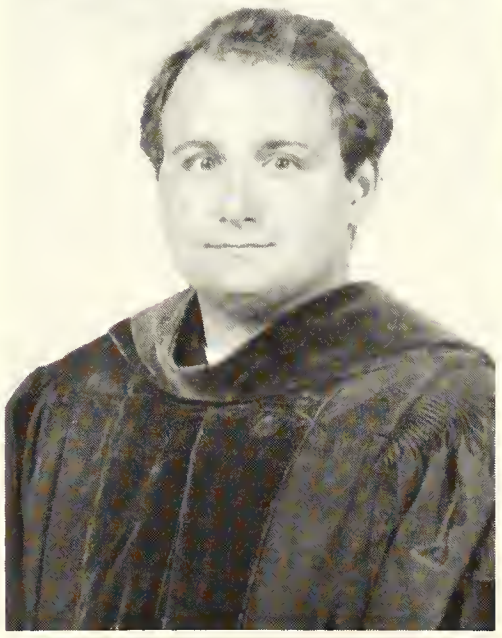

Charles J. Ballay, II, M.D.
Baylor College of Medicine-Houston, TX
Otolaryngology

Me and my four-legged family

Final score: Charles-36; Pavement-127

Thanks Mom & Dad

Our wedding

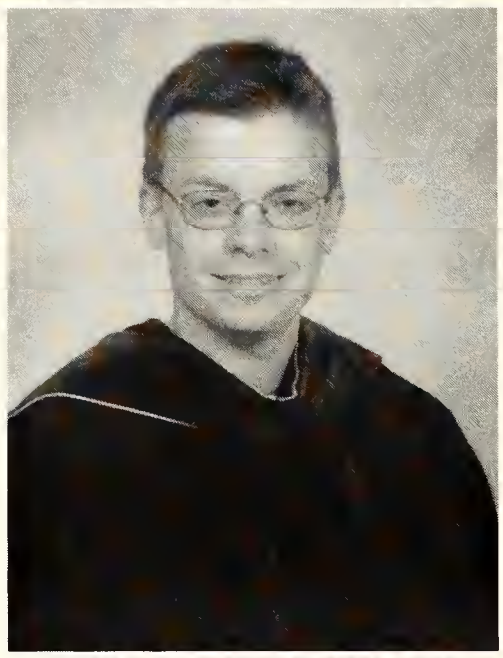

The honeymoon

Dad, Mom & Tony

Cody Benton Barnett, M.D.
University of South Alabama-Mobile
Internal Medicine

Kendra

Mahendra T. Bhati, M.D.
University of Pennsylvania-Philadelphia
Psychiatry

Four years, only five missed home or away

Steven Scott Boniol, M.D.
University of South Alabama-Mobile
Internal Medicine

One thing I learned, dreams do come true!

The gene pool and pets

You know me Marge ...

J. Spencer Bordelon, M.D.
Albany Medial Center-
New York
Anesthesiology

The best father (and mother) in the world!

Zarina Khan Bozeman, M.D.
Louisiana State University-Shreveport
Pathology

My beautiful sister Sameena and me, 1998

Caleb, you are the reason fate brought me to Louisiana ...

Our baby, Phoebe Khan Bozeman

In the beginning ... with these guys

The three Miss B's at Mardi Gras

P. Danette Burnett, M.D.
Naval Hospital-Pensacola, FL
Family Practice

My wonderful family (with little Ian on the way)

The best study buddies in the world

Francois Miguel Cady, M.D.
Medical University of South Carolina-Charleston
Pathology

The Cannon clan

Stephen R. Cannon, M.D.
Louisiana State University-Lake Charles
Family Practice

Fun hurts

Attack cat, Mikki

The love of my life ... Nicole

None more precious than you

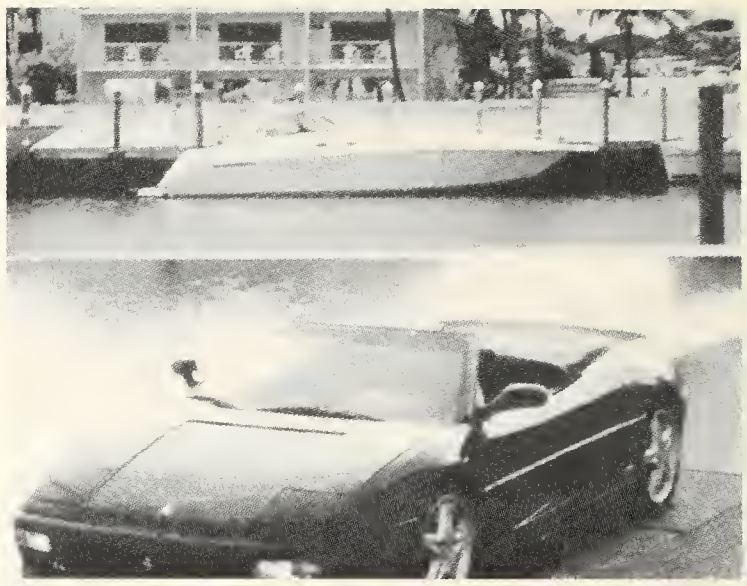

Residency/relocation loans make me very happy

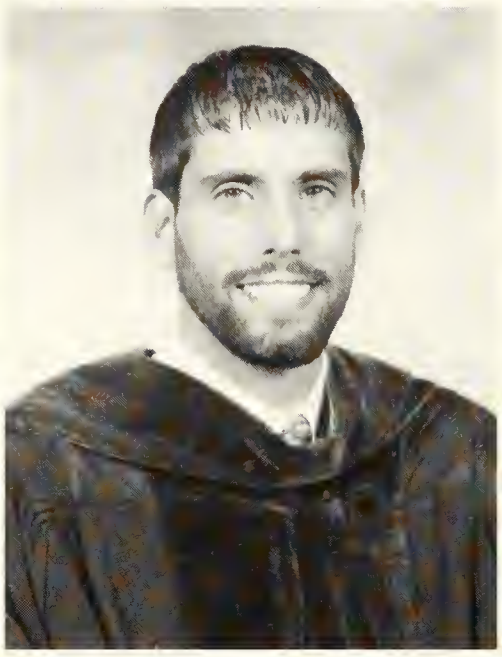

Bernard Canzoneri, M.D.
Louisiana State University-Shreveport
Obstetrics-Gynecology

The view from my backyard in Aruba

Papa, my brother/lawyer Ray, Princeton, Mama Mia

Cory and me

Halloween fun

Antonia E. Chiesa, M.D.
University of Colorado-Denver
Pediatrics

Ladies night ... steppin' out

Melissa and me

Antepartum and pre U.S.

Philomena Jane Cho, M.D.
Loma Linda University
Medical Center-
California
Internal Medicine

Products of Mom's miraculous Chinese herb meds

Dad, I'll always remember sun over wind

Holy guacamole Batman! We made it.

Mom & Dad, thanks for everything

Debasis Dasgupta, M.D.
University of South
Alabama-Mobile
Internal Medicine

My sister & cousins in the Motherland '99

AA ... quite possibly ...

GA ... most definitely!

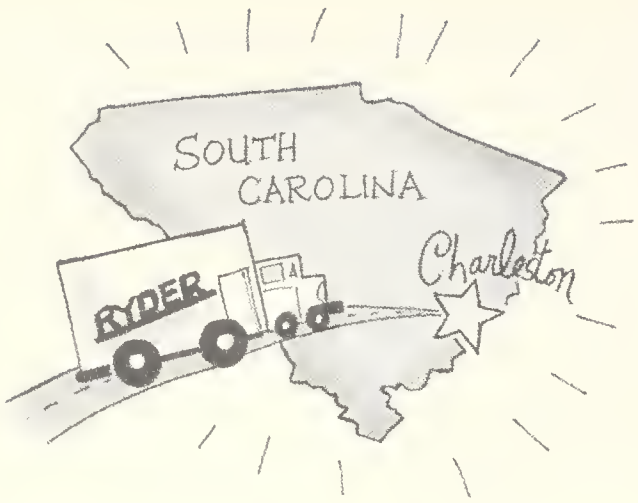

The side where the grass is *greener.*

A doctor and his trophy wife

Haven't I always been an "Em.D."?

Emily Daviet Vincent, M.D.
Medical University of South Carolina-Charleston
Internal Medicine

Queen Cody and her loyal subjects

Trey at 2 years old. When life was good.

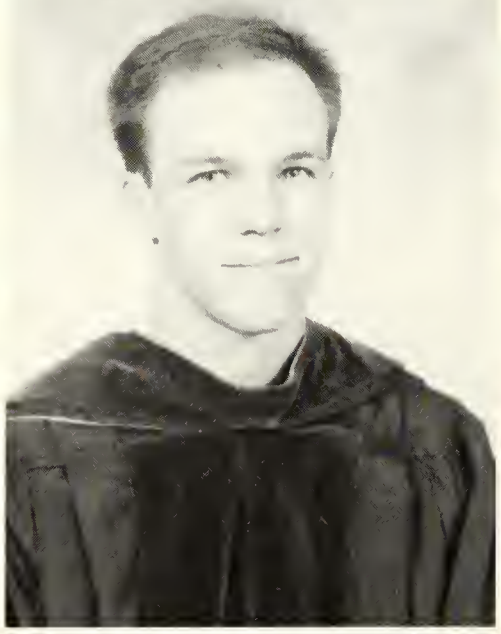

Alvin V. Davis, III, M.D.
Texas A & M-Scott & White-Temple
Diagnostic Radiology

Finally getting my M.D. degree after many years in private practice

Mike and me at Mardi Gras

Me and my babies

My inspiration

Kevin J. Dean, M.D.
University Health Systems
Eastern Carolina-
Greenville, NC
Medicine-Pediatrics

The next generation ...

Beauty, the beast and little Frankie

A few of my pals

My sister and my parents, thanks for all the love & support

Tara T. Deeney, M.D.
Louisiana State
University-
Shreveport
Pediatrics

I'll give you the Asians for a free margarita

Debauchery at its finest

Willie, the best dog ever and Otis, still kickin'

Still a California girl at heart

Many thanks to "the girls"

My handsome M.D./Ph.D. - I love you

Amy DeFatta, M.D.
Louisiana State University-Shreveport
Diagnostic Radiology

Cheers to health, happiness, love and success

Friends

Family

Girlfriend and dog

Brad A. Deykin, M.D.
Lackland Air Force Base-San Antonio, TX
Emergency Medicine

Girlfriend and more family

Mmmmm! That was good!

Scott D. Didier, M.D.
Louisiana State University-Shreveport
Medicine-Preliminary

Cheriepea & Kerstinbug

My Hawaiian honey

Geaux Tigers!

Me and my girls on the Buffalo

Michael Dunn, M.D.
Alton Ochsner Foundation-New Orleans, LA
Anesthesiology

Tour de sausage

Hanging out at the Lambroast

Thanks to my wonderful family for their support!

Honeymoon in Hawaii

Nancy P. Dupaquier, M.D.
Louisiana State University-Shreveport
Internal Medicine

Mark's 1st birthday

Trick or treat

Number One!

Angele J. Dupont, M.D.
University Hospital-Jackson, MS
Internal Medicine

My family and support staff

Teacher, mentor, friend — the claw

Redneck ski trip - ski! ski! ski!

Screven Tracy Edgerton, M.D.
University of Texas-Houston
Obstetrics-Gynecology

My secret life as a rock star

Studying real hard!

Mom, Dad, Grandma ... thanks for the support

Brothers in Hawaii

David W. Elias, M.D.
University of Tennessee-Memphis
Orthopaedics

Spring Break 1999

My redeeming feature ...

Timothy M. Everett, M.D.
Emory University-
Atlanta, GA
Emergency Medicine

Alternative reality

Paris on a budget

Medical school Pledge of Allegiance

Craig T. Florea, M.D.
University of Missouri-
Kansas City
Emergency Medicine

1st year - they scare you to death

Steve B. Flynn, M.D.
University of Arkansas-
Little Rock
Ophthalmology

2nd year - they test you to death

3rd year - they work you to death

4th year - they let you see your family

First day of school - August 1980

Angela M. Fried, M.D.
Louisiana State
University-
Shreveport
Surgery

Daddy & me - NLU graduation 1997

Braving the wilds of Disney World - Summer 1999

Cruisin' the Caribbean - Summer 2000

Brit and me at Mardi Gras 2001

Jean A. Fung, M.D.
Louisiana State University-New Orleans
Surgery

Mom, Dad, Carol & Kurt ... couldn't have done it without y'all

Me and my girls (minus Ashley Wheat)

Michelle and me in Greece after 1st year

The only known existing photo of everybody

The calm before the storm, summer trip 1997

Our treat after 1st year, summer in Greece

Susan Michelle Garriga, M.D.
Tulane University-New Orleans
Psychiatry

Our treat after 2nd year, another summer in Greece

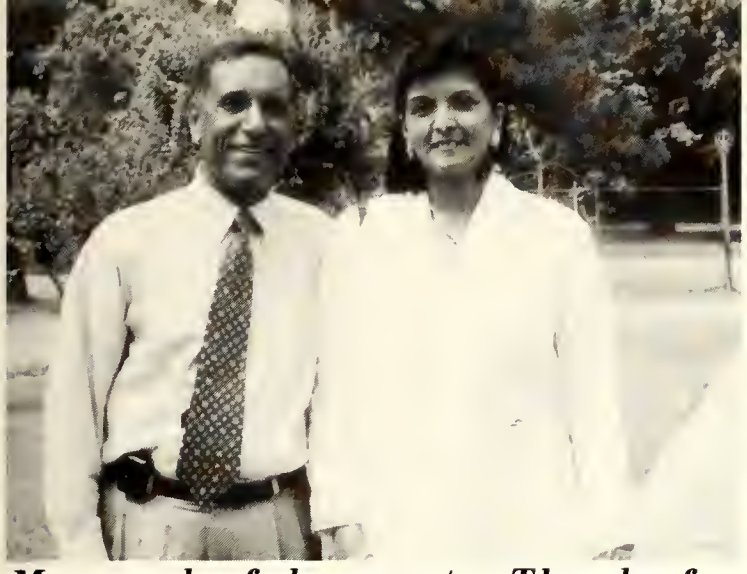

My wonderful parents. Thanks for everything.

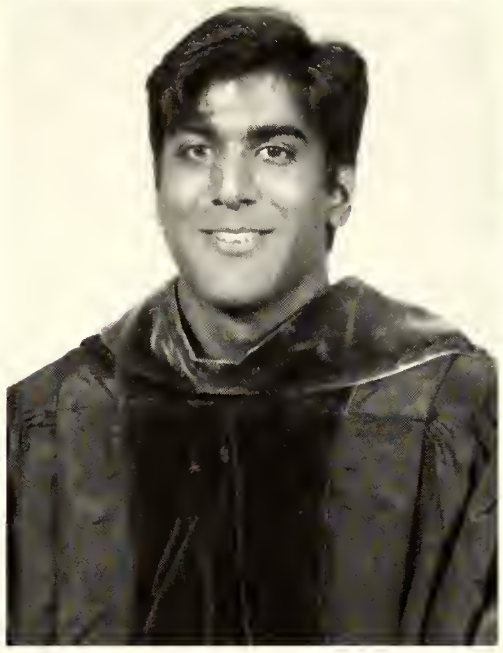

Paul Gill, M.D.
Louisiana State University-New Orleans
Surgery

My brother and me. Don't we look innocent?

College graduation, May 1997

The beauty of senior year: Mardi Gras, New Orleans 2001

Wedding day

Kenneth B. Godeaux, M.D.
Earl K. Long Medical Center-Baton Rouge
Emergency Medicine

Best man and me

My wife

Dad at the Kentucky Derby

Mom and me in Harlem

Me, my sister Shawn and my brother Todd on Staten Island

Kirk D. Grain, M.D.
Louisiana State University-Shreveport
Anesthesiology

The love of my life with my sons

John Miller Green, M.D.
University of Tennessee-Chattanooga
Surgery

Before ...

... and happily ever after

Michael Hartman, M.D.
Mayo Graduate School of Medicine
Rochester, MN
Orthopaedics

In memory of my mother

I hate when Uncle Mike talks medical stuff

Steven Cooper Heard, M.D.
University of Tennessee-Knoxville
Anesthesiology

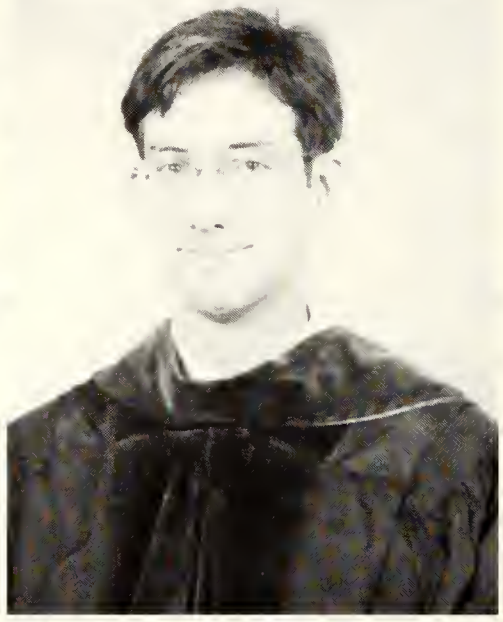

Travis R. Henley, M.D.
Louisiana State University-Shreveport
Internal Medicine

Young Tiger fan

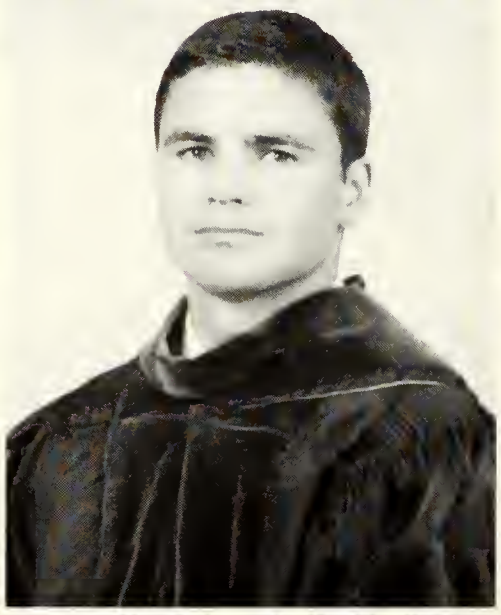

Jason Higgins, M.D.
University of Oklahoma-Oklahoma City
Orthopaedics

My family

LSU vs. Notre Dame, Fall 1998

Ashley, Troy and Jason

My Steel Magnolias

Emily Robinson Hobson, M.D.
Emory University-Atlanta, GA
Pediatrics

Precious memories

Gina, Stephanie, me and Danette

Happiness

Sarah E. Holy, M.D.
Texas A & M-Scott & White-Temple
Ophthalmology

The best big brother in the world

The best little brother in the world

The love of my life

Laura A. Hunter, M.D.
Wright State University-
Dayton, OH
Obstetrics-Gynecology

What's really important in life

1st day of class and absolutely clueless

And everyone thought we met in school!

Francois, you can hold my fish in the next pic

Chad M. Jackson, M.D.
University of Kentucky-
Lexington, KY
Urology

Hanging out with ... the guys?

The best day of medical school

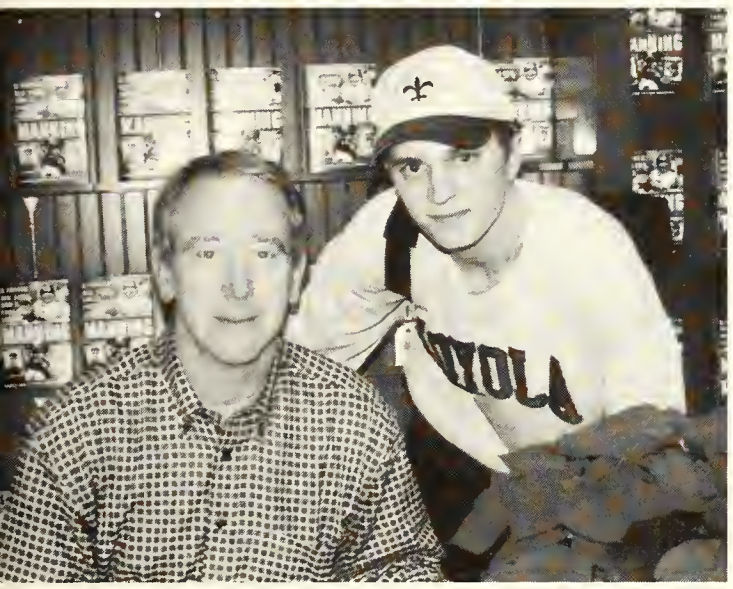

Me and the greatest QB sharing football stories

The family

Dad and me, thanks for always being there

Richard Jeansonne, Jr., M.D.
Louisiana State University-Lake Charles
Family Practice

Robert Craig Jones, M.D.
Louisiana State University-Shreveport
Anesthesiology

Mom, Dad, Maureen & Grandma - the best family

My best friends, my brothers. Where's Ben?

Daddy's helper

But will you respect me in the morning?

Melinda and me at Crystal Mountain

Richard C. Kamm, Jr., M.D.
University of Tennessee
Baptist Hospital-
Nashville
Internal Medicine

Reporting for duty at an early age

Seen here with architects of early moral failures

Sold! For five mules and three head of cattle

Vasiliki Karlis, M.D.
New York University-
New York, NY
Surgery-Preliminary

Christine M. Keating, M.D.
Medical University of South Carolina-Charleston
Surgery-Preliminary

Thank you for the motivation ...

Erin E. Kellogg, M.D.
University Hospital-Jackson, MS
Obstetrics-Gynecology

... the encouragement

... the diversion

... the friendship

Ashley Langford, M.D.
Halifax Medical Center-
Daytona Beach, FL
Family Practice

Michael Lee, M.D.
Louisiana State
University-
Shreveport
Otolaryngology

Timmy Lee, M.D.
University of Alabama-Birmingham
Internal Medicine

The boys, Cadaver Ball 1998

Evangelos A. Liokis, M.D.
Alton Ochsner Foundation-New Orleans
Diagnostic Radiology

Me & Lou, Greek Easter 1999

Tour de Sausage 2000, Leg #1

Taking the plunge in SIFNOS

My extended family, my support group

Jennifer Lo, M.D.

Curiosity killed the cat

Hanging out

My third roommate, Weird Al

Chris, Lu and me ... my happiest New Year!

John Andrew Love, M.D.
Louisiana State University-New Orleans Pediatrics

Couldn't have done it without the family

My brother and me ... as athletic as I get!

Mine is bigger than yours!

Just my family ...

... and more family

Charles V. MatrianoLim, M.D.
Akron General Medical Center-Ohio
Medicine-Pediatrics

My San Diego crew

The chicks of Va Bch

My best day ever, thanks for everything

Maxwell McDonald III, M.D.
Louisiana State University-Shreveport
Internal Medicine

My family, constant source of support

Kayaking in Montego Bay

McDonald family outing

Alanna and me with Caesar's Palace Casino security

Alanna and me at Lake Tahoe

Steven M. Melcher, M.D.
San Jacinto Methodist Hospital-Baytown, TX
Family Practice

Mom and Dad

Luke, my brother, canonized in Belgium

Thanks for your love and support

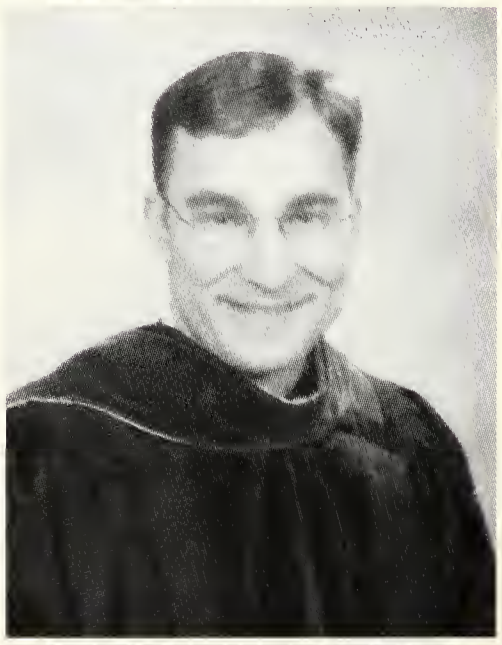

Paul Mumfrey, II, M.D.
University of Texas Southwestern Medical School-Dallas
Obstetrics-Gynecology

Living the good life

Thanks for the memories

Maggie's first snow

The Russian judge gives Carrie a "10"!

Paul Niolet, M.D.
Louisiana State University-New Orleans
Medicine-Pediatrics

Thanks Mom and Dad. You spawned a genius!

Brother Ben, Dr. of Journalism, interrogates Steve Forbes

Beaux, the insult comic dog

Mom, Dad and me

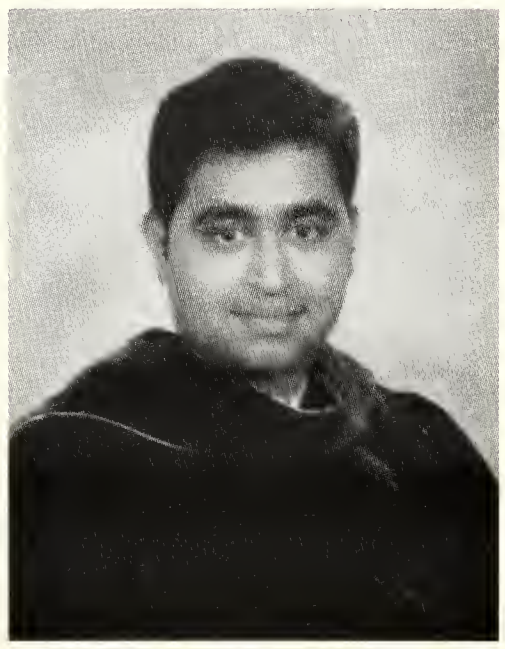

Parag Niranjan Patel, M.D.
Christiana Care-Newark, DE
Internal Medicine

My sister and me

My family - thanks for all your support

The gang - thanks for the memories

Before med school and discovery of razor

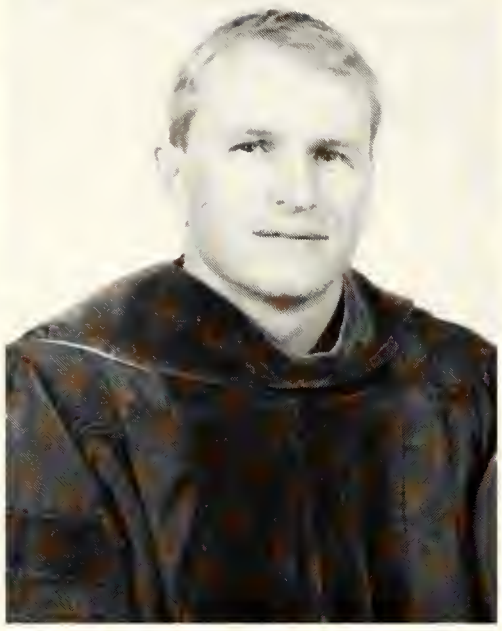

Reon S. Pelser, M.D.
Baptist Health System-
Birmingham, AL
Transitional

After three years of med school

My beautiful mom

Dana Kay Perry, M.D.
Rush-Presbyterian-
St. Lukes-
Chicago, IL
Surgery

My little sister Nikki

Holly and my dad at my sister's wedding

Sorry Carter

Tram Pham, M.D.
Duke University Medical Center-Durham, NC
Pathology

My Lake Charles FM jake buddies

My sweetie, Jeannie, and me

Tuan M. Pham, M.D.
Louisiana State University-Lake Charles Family Practice

The gamblers

BJ and me cooking

Me, Teddi and our angel baby, Marie

Rockin' it in Seattle

Daniel L. Raines, M.D.
University of Alabama-Birmingham
Internal Medicine

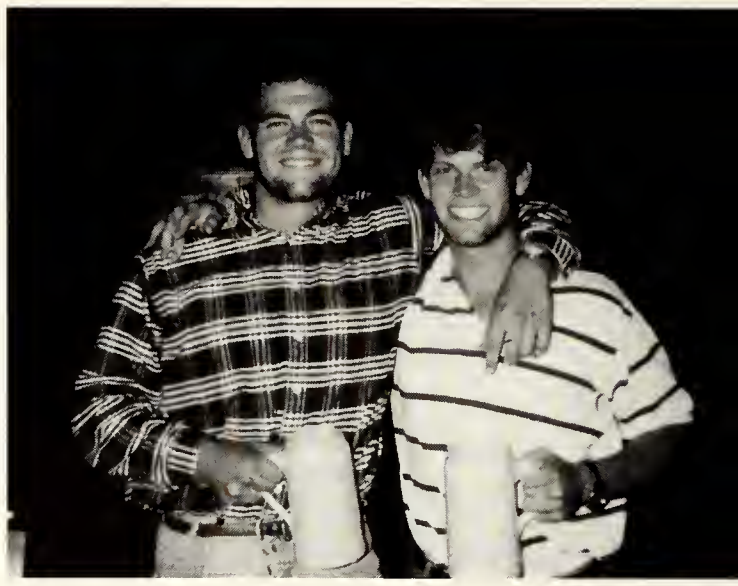

Me and my brother in Germany 1993

The fam - David, Sarah, Dad, Mom and me

The family

Christopher J. Rankin, M.D.
Louisiana State University-Shreveport
Family Practice

See Craig, I can sleep laying down

3/6? 4/6? Oh hell, he'll be gone in two weeks

Like you've never seen me in anatomy lab

The best day ever

Albert W. Richert, M.D.
University Hospital-
Jackson, MS
Pediatrics

The best parents ever

Our Grace

The good old days

My sister's wedding

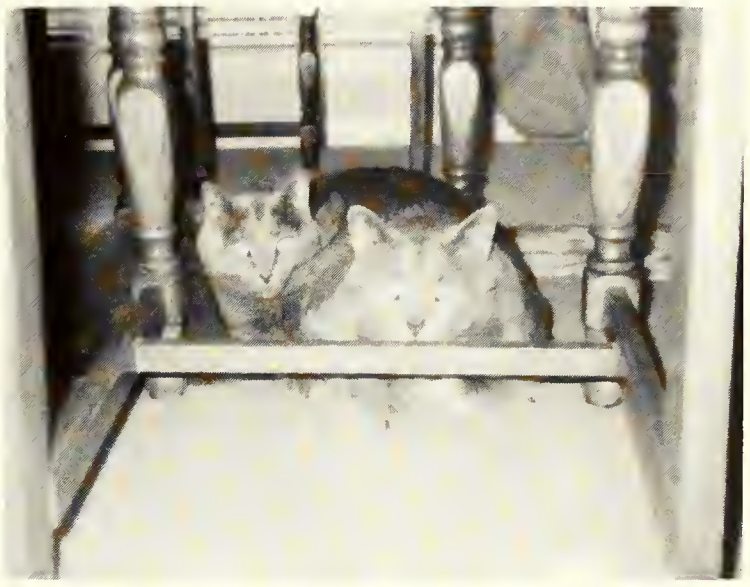

My two oldest kids

Douglas Clayton
Sawyer, M.D.
Louisiana State
University-
Shreveport
Surgery

What a great looking group!

Step 1 stinks

Scott and me feeling good again

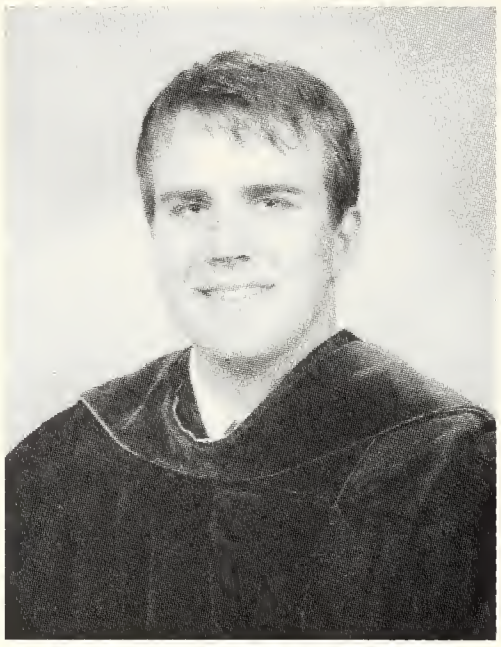

Michael Self, M.D.
Methodist Hospital-
Dallas, TX
Surgery

Here's to honor

You breathed life into my soul

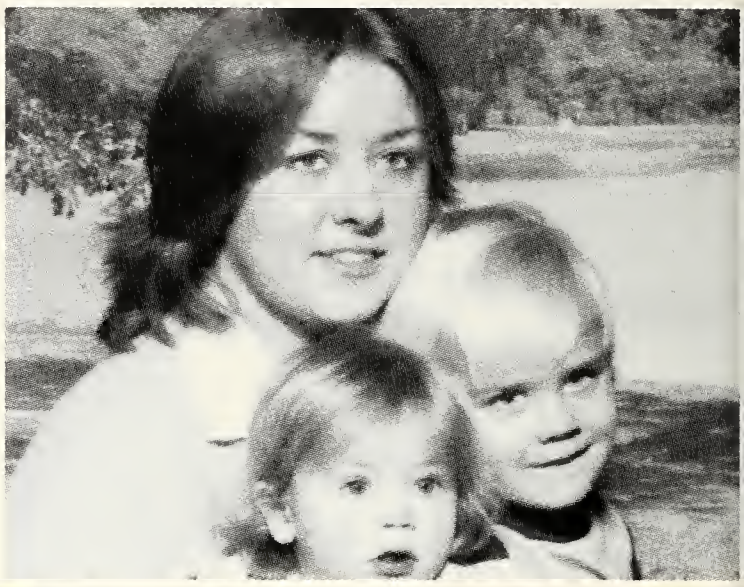

Mom, we have triumphed together. Thanks.

Mom made me cut the bangs

Shree J. Shah, M.D.
University of Texas-
Galveston
Radiology

High school days, Dad & me

Never silence with this bunch, laughter & support

OK-Match Day!

In loving memory of my dad

My family

Karen Wallace Simpson, M.D.
Louisiana State University-Shreveport
Pathology

My only child, Geisha

Stephen and me

The in-laws meet

Geisha, the wonder dog

Stephen R. Simpson, M.D.
Louisiana State University-Shreveport
Internal Medicine

Purple people eater shirt club

Karen and me

My family

Michael Shane Smith, M.D. Medical College of Georgia-Augusta Orthopaedics

Brock, Alanah, Bennon, Bowen & Papa

Perfect

Me & Scott; John & Andrea's Wedding; Copper Mountain, CO

I want to be a cowboy baby!

Christopher S. Snead, M.D. Louisiana State University-Shreveport Internal Medicine

Parker - 2 years old - at Christmas

Throw me something mister!

Parker with his mommy, E'neal, and daddy

Young doctors in love, 1987

Stephanie Sockrider, M.D.
Louisiana State University-Shreveport
Obstetrics-Gynecology

Chris, Benjamin and me - big hug!

Me and Mama, my best friend

Mom, you're not a real doctor either!

The love of my life

Adam Christopher Stage, M.D.
University of Texas-Houston
Urology

Argentina 1999

Recovering from Step 1 in Cozumel

Christina and me having dinner on the cruise

Just hanging out in the Bahamas

Caroline and me on her "birthday"

Jessica, thank you for all your support. I love you!

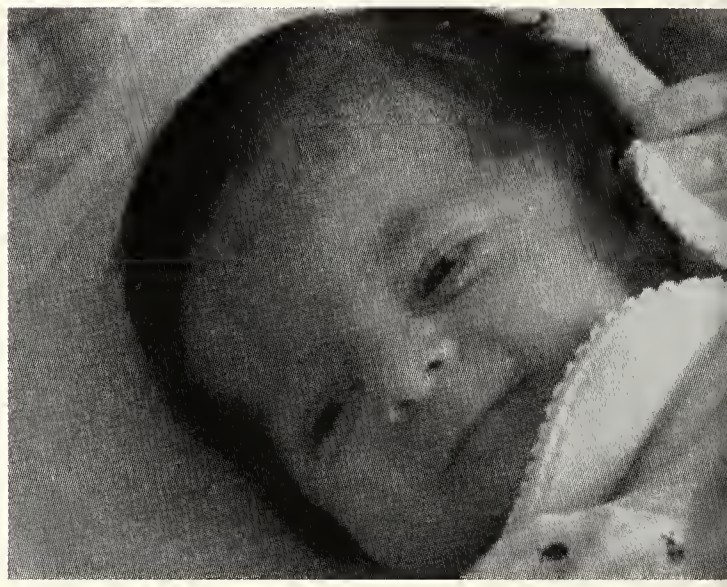

Our little blessing from God

Marcus C. Stokes, M.D.
Earl K. Long Medical Center-
Baton Rouge
Emergency Medicine

Me and the married guys

Old friends ... the Lafayette crew

Navin Subramanian, M.D.
Baylor College of Medicine-
Houston, TX
Orthopaedics

Mom and Dad ... thanks. I love you.

Me and P.G. in San Diego

Michael V. Susano, M.D.
Louisiana State University-Shreveport
Psychiatry

Me, before I found out I got into med school

Me, after I found out I got into med school

Sriharsha Tanguturi, M.D.
Louisiana State University-Shreveport
Medicine-Preliminary

My niece Shilpa & my nephew Sid

Leila C. Thanasoulis, M.D.
Mayo Graduate School of Medicine
Rochester, MN
Surgery-Preliminary

In loving memory of my sister Lea

Alyosha Samuel Tunkle, M.D.
University of Florida-Gainesville
Surgery-Preliminary

Thanks to my family for all the love an support

Yeah ... you blend

The crew

My little Dilly-bug

Kerry Wade Tynes, M.D.
Louisiana State University-Shreveport
Obstetrics-Gynecology

My two favorite guys

My twin sister, Kelly-my best friend

All my siblings - what a crew!

My love

Gregory Phillip Wellman, M.D.
Louisiana State University-Shreveport
Pathology

Connor Wellman, baby of the year

The best parents in the world

Hey, that game ended 15 minutes ago

Mom & Dad- there's no better example

Margaret Ashley Wheat, M.D.
Louisiana State University-Shreveport
Ophthalmology

Rip & the boys - aren't they cute!

The girls - are we ever all in a picture?

Who'd have thought January 4 would be significant?

Life before children - too much time on my hands

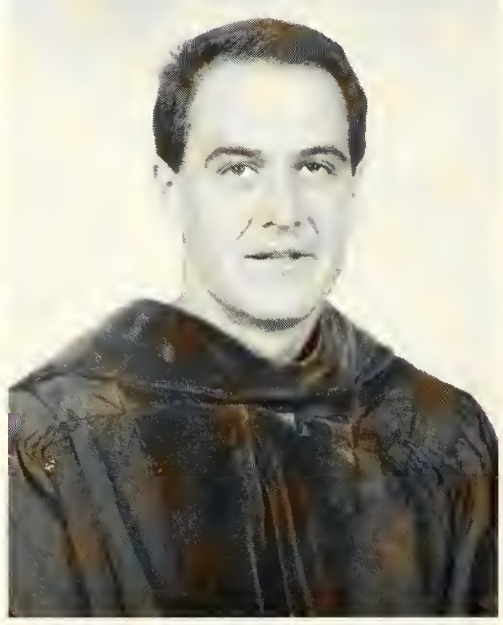

Paul Brian Wheeler, M.D.
Louisiana State University-Shreveport
Obstetrics-Gynecology

Brian Evan Wheeler

Anna Carol Wheeler

Mommy's birthday!

Parents and grandparents. Could not have done it without you!

Brothers and sisters-in-law: Rheghais, Tonya, Ma'Tees and Adrian

Mheja Williams, M.D.
University of Texas-Houston
Family Practice

My sister, Yllanif - thanks for your support

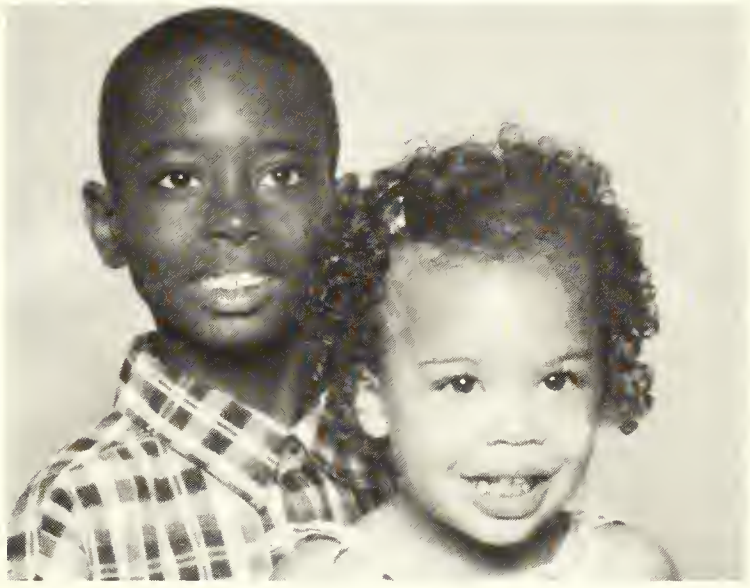

My nephew, Montarius, and niece, Mhejhana

Poppa Woody and the "ER" boys!

Newton County '00

Carter Railsback Wood, M.D.
University of North Carolina-Chapel Hill
Surgery-Preliminary

NYC, Dec. 31, 1999

E.H. Railsback, Feb. 18, 1917 - Aug. 25, 2000

Seniors

Not Pictured:
Michelle A. Pittmann, M.D
Louisiana State University-Shreveport
Surgery

Relaxing at Gina's wedding

Angela showing off favorite 4th-year pa time

Wild bunch, post match

So Cody, what nerve is that?

Cho, quit taking so many pictures

Life at Phillin' Station

Antonia with Melissa A. during blizzard 2001

Sarah and Michael

Craig and Michael

Stephen's and Kevin's tougher side

Chip and Ben

Yes, I had my Fiberone this morning

Charlie's Angels they're not

You want to do what?

Where?! And with whom?

Gina's wedding

Brad letting loose at South Padre Island

So boys, what's your favorite dish?

RJ brings Maureen to Cadaver Ball 2001 for food

Chris Rankin during his respectable years

The surgeons and Blaine

Foosball, the only sport for med school

Danny says "How you doing?"

Charles showing how he really feels about the Phillin' Station

Boys 'N the Hood

Kirk getting reared up for Anesthesia

Class Of 2002

Juniors

President, Robert Pringle; Vice President, Cliff Moore; Secretary, Kelly Brach; Treasurer, Karen Busenlener; Social Co-Chairmen, Jay Fakier, Charlie Wood; Alumni Affairs Committee Representatives, Ali Shaye, Laurie Whitaker; Comprehensive Care Representative, Anika Michael; Executive Council Representatives, Ben Hogg, Charlie Pearson; Financial Aid Representative, Steven Youngblood; Honor Council Representatives, Stephen Djedjos, Joseph Nida; OSR Representatives, Jaime Benton, Nausheen Imtiaz; Student Affairs Representative, Meredith Lakey

Above: Karen, Carrie, Danielle, Robert, Adam, Robin, Jenny, Tach and Barbara at the Austin Marathon

Right: Brad, Steve, Harold and Robby ... patients beware!

Susan, Heather and Brian hanging out a Tinseltown

Above: Preparing for the first day on the wards

Above: Laurie, Jennifer A., Karen, Barbara, and Bret stressed out on outpatient psych

Above: Meredith, Ali and Yvette ... studying hard

Below: Back to School party 2000

Jody G. Abrams
LSU-Shreveport

Alanna E. Angel
Georgetown College

Jennifer D. Aufrichtig
Univ. of Texas

Patrick S. Baquet
Southeastern Louisiana Univ.

Bret J. Barrett
Louisiana Tech Univ.

Barbara A. Bellaire
LSUHSC-Shreveport

Viral K. Bhanderi
Pennsylvania State Univ.

Rajendra S. Bhati
Southwestern Univ.

Frederic T. Billings, IV
Washington & Lee Univ.

Lea M. Blackwell
Univ. of Florida

Carrie F. Blades
Univ. of Louisiana at Monroe

Scott G. Book
Angelo State Univ.

Above: Nausheen during her student lounge rotation

Left: Cliff and Ali, just back from their AWHECK experience

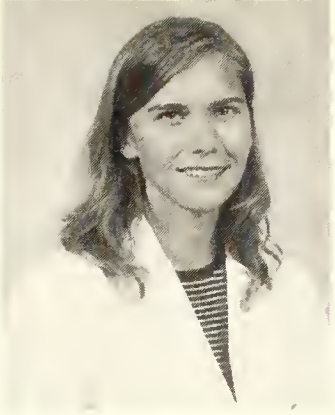

James L. Bordelon, Jr.
LSU-Baton Rouge

Yvette A. Bordelon
Univ. of Louisiana at Lafayette

Jaime M. Boudreaux
LSU-Baton Rouge

Brian C. Boulmay
Univ. of New Orleans

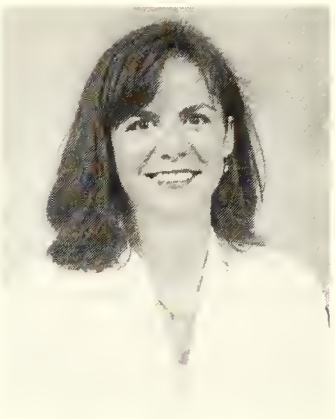

Kelly P. Brach
Auburn Univ.

Brandon S. Brooks
Univ. of Louisiana at Monroe

Karen S. Busenlener
Univ. of Colorado

Brandon C. Cambre
LSU-Baton Route

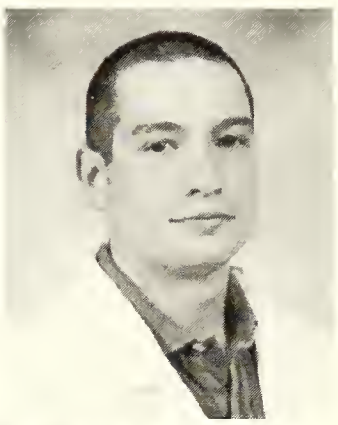
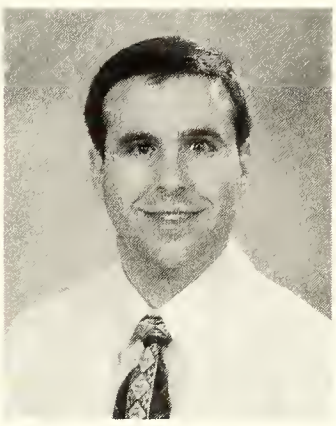

Stacy D. Conville
Louisiana Tech Univ.

Eric J. Daniel
Louisiana College

Micah A. Day
LSU-Baton Rouge

Robert DeFatta
LSU-Baton Rouge

Above: One proud poppa

Right: Aaron looks for guidance in Gyn clinic

John T. Dellacroce
Louisiana Tech Univ.

C. Stephen Djedjos
Louisiana Tech Univ.

Bradley R. Dowden
Northwestern State Univ.

Shannon L. Edmonds
LSU-Baton Rouge

Keith B. Elbourne
Mississippi College

William J. Erwin
Centenary College

Jay P. Fakier
Nicholls State Univ.

Jaime C. Benton
Texas A&M Univ.

Michael C. Glassinger
Univ. of Louisiana at Lafayette

John D. Googe
Baylor Univ.

Jeffrey M. Gosslee
Southern Methodist Univ.

Stephanie L. Gravois
LSU-Baton Rouge

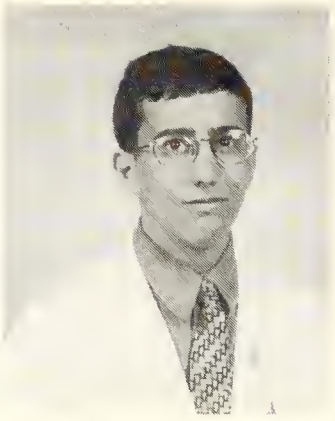
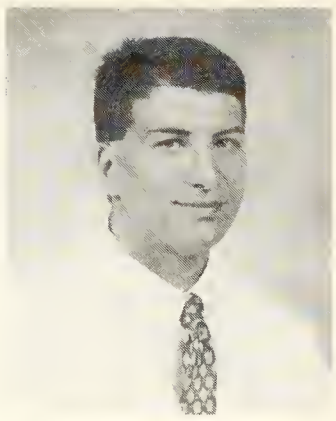

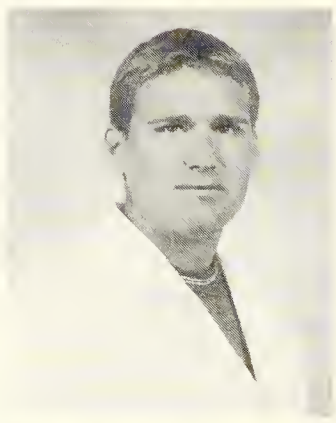

Both above: Rachel Richardson explains proper food handling techniques

Upper right: Azeem penetrates the right wing militia

Lower right: Aaron and Lea prove that Florida Gator and Auburn Tiger fans can get along

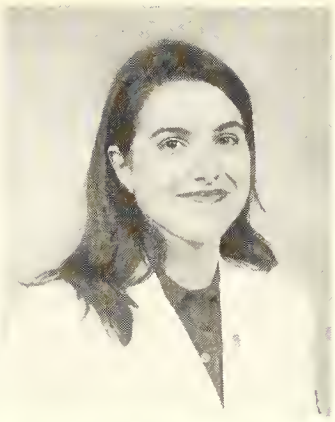

Heather M. Guillot
Louisiana College

Jennifer L. Henley
Southeastern Louisiana Univ.

Edward R. Hernandez, Jr.
LSU-Baton Rouge

Kim Hill
Univ. of Louisiana at Monroe

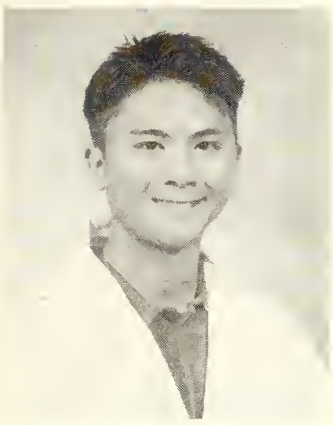

Dung T. Hoang
LSU-Baton Rouge

Benjamin R. Hogg
LSU-Shreveport

John D. Hyatt
Centenary College

Nausheen Imtiaz
LSU-Shreveport

Fawzia N. Javed
McNeese State Univ.

Rachel A. Jurasinski
LSU-Shreveport

Azeem R. Khan
LSU-Shreveport

Robin A. Lacour
Centre College

Above: Charlie P. and Brad ... self-medicating?

Upper left: Three wild and crazy guys!

Lower left: Chip, Karen and Carrie at the Back to School party

Meredith A. Lakey
Univ. of Alabama

Bruce M. Lovelace, IV
Hampden-Sydney College

Stephanie A. Lowther
Southeastern Louisiana Univ.

Vaughn R. Meiners, Jr.
LSU-Baton Rouge

Anika S. Michael
Princeton Univ.

Jaime L. Michel
LSU-Baton Rouge

Robert C. Moore
LSU-Baton Rouge

Matthew S. Mosura
Centenary College

Eric M. Nelson
LSU-Shreveport

Joseph R. Nida
Louisiana Tech Univ.

Jenny M. Orgeron
LSU-Baton Rouge

Charles L. Pearson, Jr.
Louisiana Tech Univ.

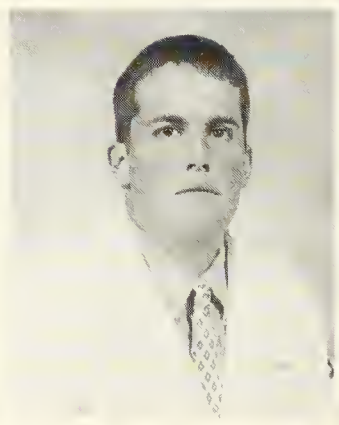

Above: And you thought you did AHEC in the middle of nowhere

Right: Heather and Susan monkeying around

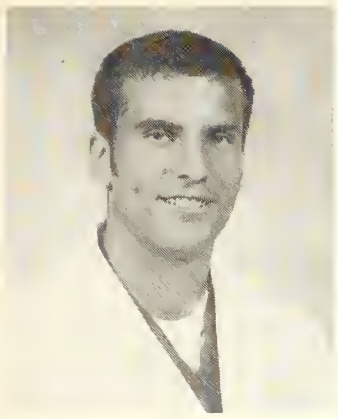

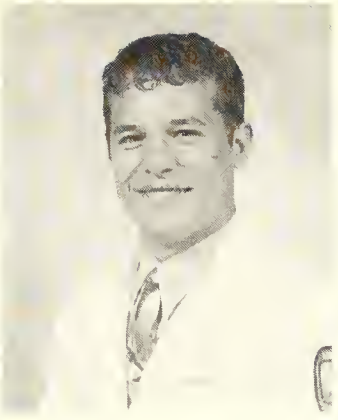

Jacques C. Peltier
LSU-Baton Rouge

Adam T. Perry
LSU-Baton Rouge

Thuy-Khanh M. Pho
LSU-Baton Rouge

William B. Plauche
Univ. of Louisiana at Monroe

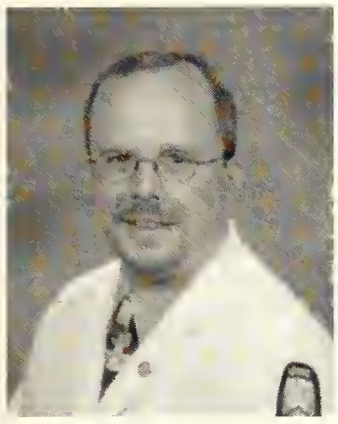
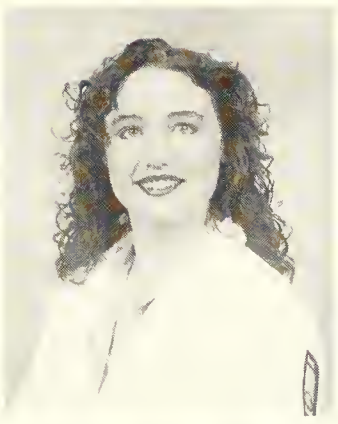
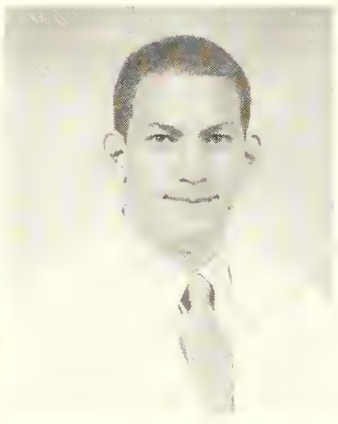

Robert P. Pringle, Jr.
George Washington Univ.

Rachel L. Richardson
Millsaps College

Jason J. Romero
Univ. of Texas

Christopher C. Roth
LSU-Baton Rouge

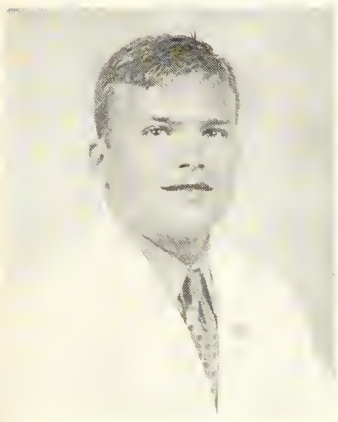
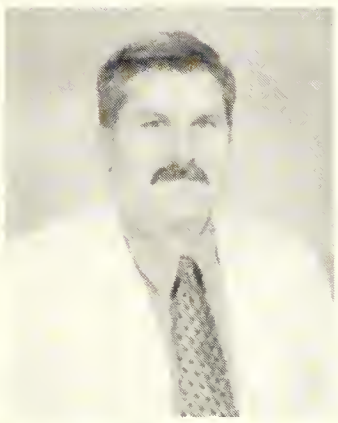
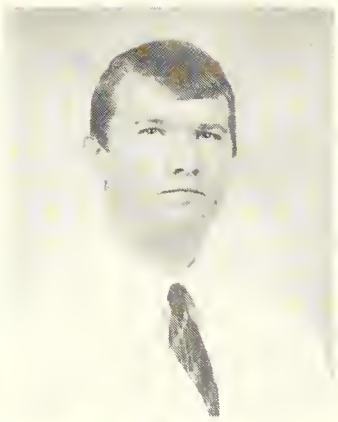

Brad D. Rupe
LSU-Baton Rouge

Greg A. Salard
Northwestern State Univ.

Marshall V. Sanson
LSU-Shreveport

Tanja R. Scherm
U.S. Air Force Academy

Left: Charlie P. and Amanda are a swinging couple

Above: Ali and Jenny haven't let a few dental hygiene problems slow them down

Cheree A. Schwartzenburg
LSU-Baton Rouge

Monal B. Shah
Boston Univ.

Alexandra N. Shaye
Univ. of New Orleans

Amity L. Smith
Univ. of Louisiana at Monroe

Brian M. Smith
Louisiana College

Melissa A. Smith
Univ. of Louisiana at Monroe

Brad E. Snyder
Univ. of New Orleans

Harold Sonnier
Univ. of Louisiana at Monroe

Aaron D. Stavinoha
Auburn Univ.

Anthony J. Stuart
Baylor Univ.

Kristen A. Taylor
Rhodes College

Kenneth L. Thomas
McNeese State Univ.

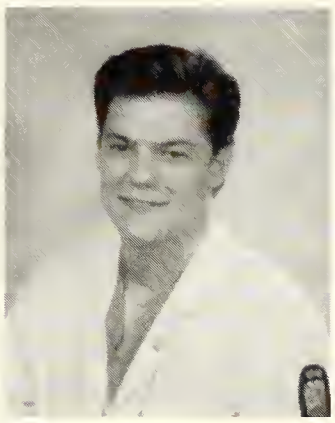

Above: LSUHSC-S 2001 Homecoming court

Far right: Carrie becomes a back alley vet to supplement her income

Near right: Robin Lacour and Jaime Michel at the Back to School party

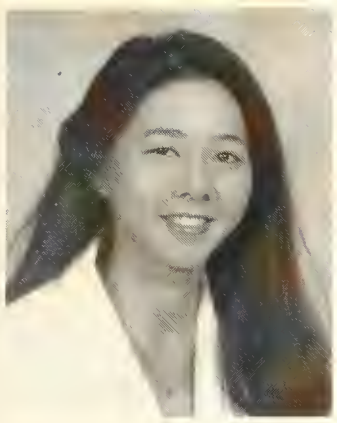

LSU-Baton Rouge

Susan Tran
Tulane Univ.

Marney B. Treese
LSU-Baton Rouge

Spencer P. Tucker
Southeastern Louisiana Univ.

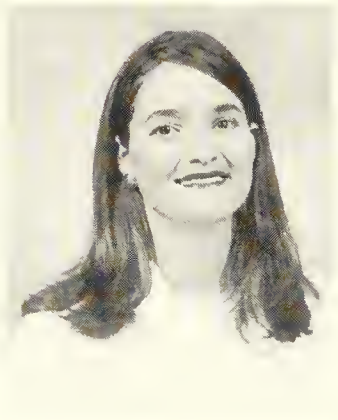

Edward W. Veillon, Jr.
Birmingham Southern College

Scott A. Walls
Ouachita Baptist Univ.

Laurie M. Whitaker
LSU-Baton Rouge

Amanda C. Williamson
LSU-Baton Rouge

William R. Wise
LSU-Shreveport

Charles G. Wood
LSU-Baton Rouge

Robert C. Wood
LSU-Baton Rouge

Steven M. Youngblood
LSU-Baton Rouge

Above: Heather, Jaime M., Jaime Benton, Carter Benton, Brian B., Rachel J., Susan and Brian S. at Bill's Boucherie

Far left: Bosom buddies

Near left: Charlie Pearson - budding poultry surgeon

Class Of 2003

Sophomores

President, Brad Broussard; Vice President, Jeremy Timmer; Secretary, James Morris; Treasurer, Golda Hartman; Social Co-Chairmen, Julie Guilbeau, Eric J. Wascome; Alumni Affairs Committee Representatives, Golda Hartman, James Morris; Comprehensive Care Representative, Julie Bergeron; Executive Council Representatives, Tommy Arbour, Lila Mansour; Financial Aid Representative, Eric Amy; Honor Council Representatives, April Callaway, Amber M. Mayfield; Student Affairs Representative, Scott Reynolds

Christina's bridal shower

Jeremy & Greg strike a pose

Chad & Eddie skip class to learn something

Agents Bond & Mansour infiltrate the White Coat reception

Are those roofies working yet?

Ashley & Adrienne discover long lost friends

Hanging out at the Phillin' Station

Rachael, Jeanne & Scott arrange themselves by height for the camera

Geraldine Alba
Rhodes College

Mary M. Albritton
Louisiana Tech Univ.

Eric P. Amy
LSU-Baton Rouge

Michelle M. Andre
Nicholls State Univ.

Gerald T. Arbour, Jr.
LSU-Baton Rouge

Julie M. Baham
Lyon College

Scott R. Beach
Louisiana College

Gregory T. Benton
North Carolina State Univ.

Scott J. Bergeaux
Univ. of Louisiana at Lafayette

Julie M. Bergeron
LSU-Baton Rouge

Nickles P. Bergeron
LSU-Baton Rouge

Thomas C. Berry
Louisiana Tech Univ.

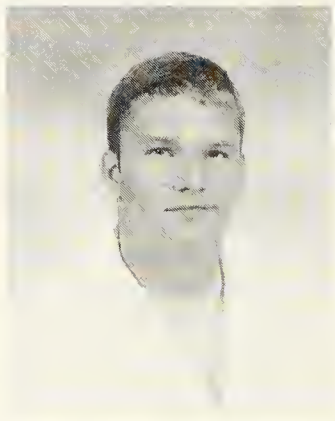
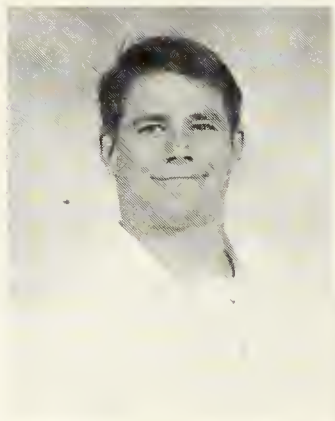
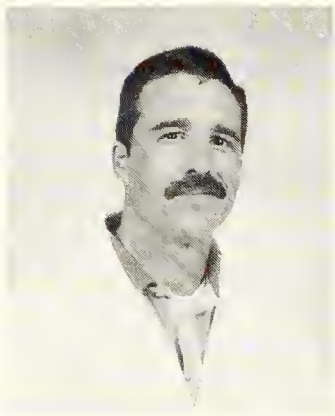

Tired of being photographed, Scott prepares to use his death ray stare

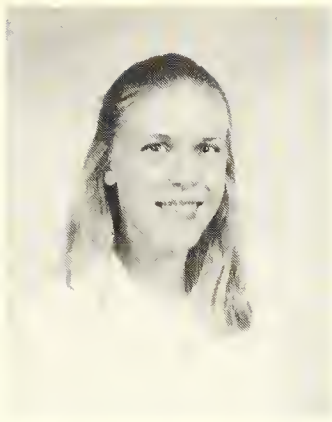

Ian D. Bond
LSU-Baton Rouge

Shannon C. Boudreaux
LSU-Baton Rouge

Ashley M. Bourgeois
LSU-Baton Rouge

Tracie D. Bourgeois
LSU-Baton Rouge

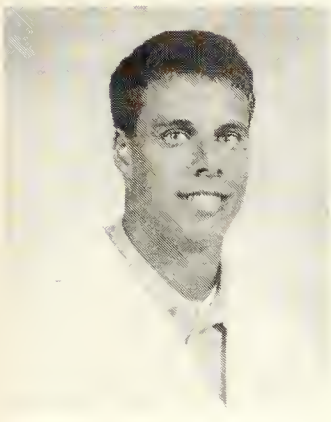
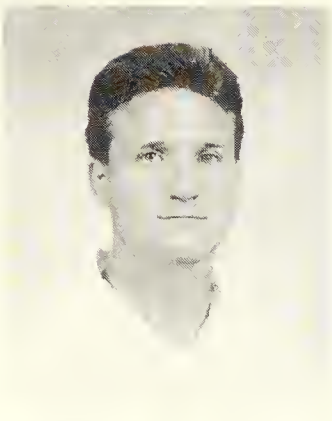

John W. Boyle, IV
Oglethorpe Univ.

John A. Braud
LSU Health Sciences Center

John P. Breard
Louisiana Tech Univ.

Adrienne Breaux
LSU-Baton Rouge

Brad A. Broussard
LSU-Baton Rouge

Kerry W. Byrnes
Louisiana Tech Univ.

April D. Callaway
Centenary College

Kamekea R. Carter
Xavier Univ.

Rachael & a few of her male admirers

Jeff proudly shows off his daughter

John E. Caswell
LSU-Shreveport

Elizabeth T. Chandler
LSU-Shreveport

Victoria Chen
Univ. of California-Berkeley

Joan W. Cheuk
LSU-Baton Rouge

Timothy Y. Chia
LSU-Shreveport

Rebecca A. Chilvers
Baylor Univ.

Alicia R. Clement
Nicholls State Univ.

Ryan D. Cradeur
LSU-Baton Rouge

Jeanne Dauphine'
Univ. of Louisiana at Lafayette

John M. De Paula
Loyola Univ. New Orleans

Tracy A. Dewenter
LSU-Baton Rouge

David B. Dickerson
Univ. of Louisiana at Lafayette

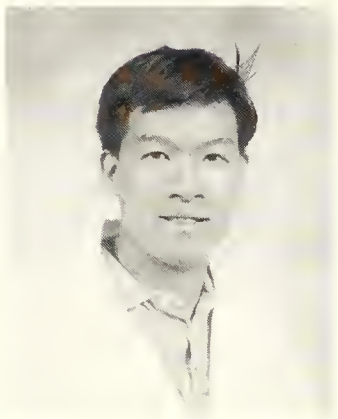

Joey & Karen

The leopard skin pattern allows Shannon to blend in with the other students

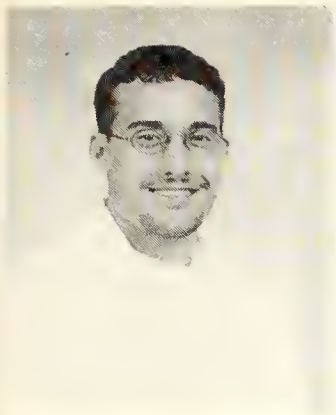

Chad M. Domangue
LSU-Baton Rouge

Lareesa M. Ferdinand
Xavier Univ.

Patrick A. Ferry
LSU-Baton Rouge

Justin W. Fontenot
LSU-Baton Rouge

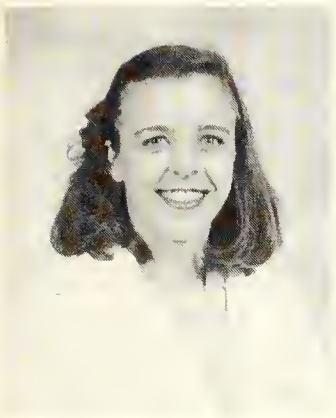
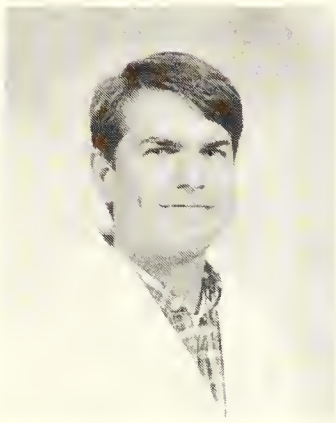
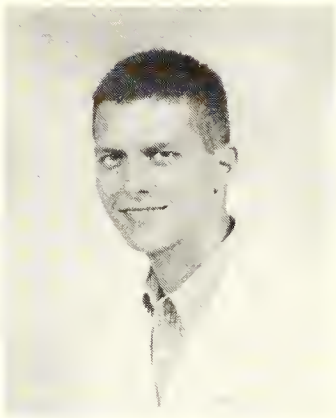

Loretta P. Gremillion
Univ. of Louisiana at Monroe

Cameron S. Griffith
LSU Health Sciences Center

James W. Groves, Jr.
McNeese State Univ.

Julie C. Guilbeau
Univ. of Louisiana at Monroe

Dixie A. Guillot
LSU-Baton Rouge

Dean C. Gute
Univ. of Missouri

John B. Hamner
Nicholls State Univ.

Jason C. Harrel
Louisiana Tech Univ.

Scott & Jeremy go for the rugged look

Alicia & Rebecca

Golda H. Hartman
Univ. of Louisiana at Lafayette

Jessica E. Hof
LSU-Baton Rouge

Ladd C. Hoffman
LSU-Shreveport

Esther M. Holloway
Univ. of Louisiana at Natchitoches

Shaun C. Jackson
Centenary College

Asha Joseph
Univ. of Tennessee-Chattanooga

Shelly A. Kidder
Univ. of Louisiana at Lafayette

Steve B. Kitchings
LSU-Shreveport

Mark D. Lafuria
LSU-Baton Rouge

Jeffrey B. Leach
Grove College

Opal E. LeBlanc
LSU-Baton Rouge

Lindsay A. Legnon
LSU-Baton Rouge

When medical students attack

Wally Gamner - Intellectual, Healer, Lover

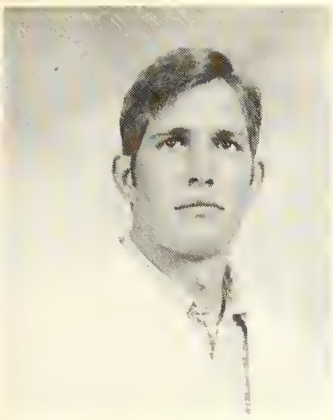

Bradley H. Loewer
Louisiana College

Alpa M. Manchandia
LSU-Shreveport

Lilah S. Mansour
Univ. of Texas

Ronnie E. Mathews, Jr.
LSU-Baton Rouge

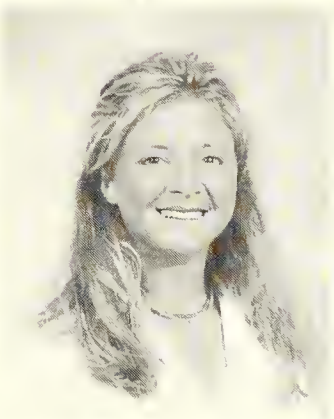

Amber M. Mayfield
Univ. of Louisiana at Monroe

Brandie C. McNabb
Louisiana Tech Univ.

Emily L. Mitchell
LSU-Shreveport

Mac E. Moore
LSU-Baton Rouge

Karen J. Morgan
Univ. of Louisiana at Monroe

James D. Morris
LSU-Baton Rouge

Susan H. Morris
Louisiana Tech Univ.

Craig G. Morton
McNeese State Univ.

Taking a quick breather between lectures

Christina & Alicia

Christina M. Notarianni
LSU-Baton Rouge

Jeffrey T. Overdyke
Vanderbilt Univ.

Rachael M. Pakunpanya
LSU-Baton Rouge

Charles S. Patton
LSU-Shreveport

Baothang N. Pham
Univ. of Texas

Jeannie D. Pham
Tulane Univ.

Christopher J. Phillips
LSU-Baton Rouge

Ashley J. Prejean
Nicholls State Univ.

Kristi C. Prejeant
LSU-Shreveport

Daniel Renois
Louisiana College

Scott F. Reynolds
LSU-Baton Rouge

Farrah K. Ricks
LSU-Baton Rouge

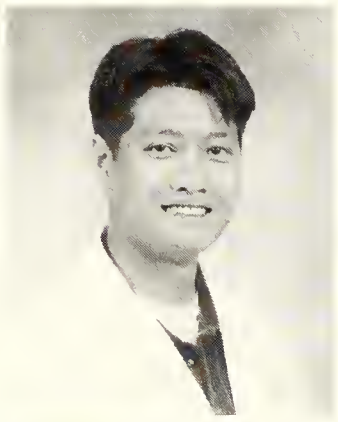

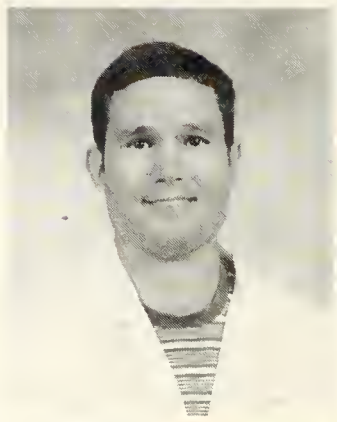

John & Ryan give the camera their best come-hither look

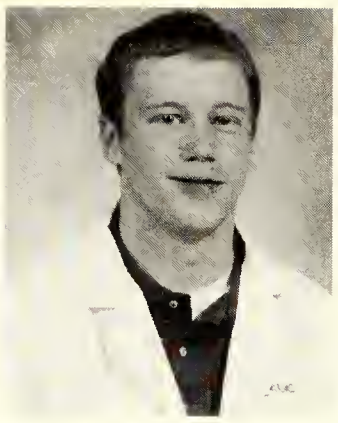

Camille M. Ristroph
Univ. of Oklahoma

James R. Rudd, Jr.
Baylor Univ.

Amber M. Salas
Univ. of Louisiana at Monroe

David J. St. Germain, Jr.
LSU-Baton Rouge

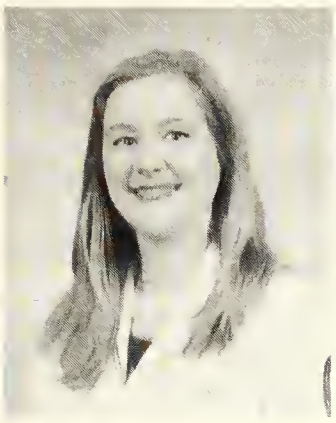

Julie E. Steele
LSU-Baton Rouge

Erin B. Stein
Tulane Univ.

Nancy M. Stout
LSU-Baton Rouge

Jeremy R. Timmer
Univ. of Louisiana at Monroe

Heather J. Tracy
Univ. of Michigan

Tanner J. Tridico
Loyola Univ.

Joseph G. Vanderlick
Univ. of Louisiana at Lafayette

Salvador H. Vazquez-Lopez
LSU-Shreveport

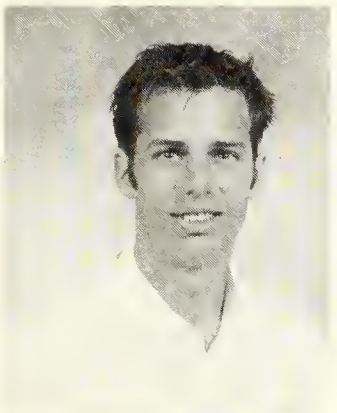
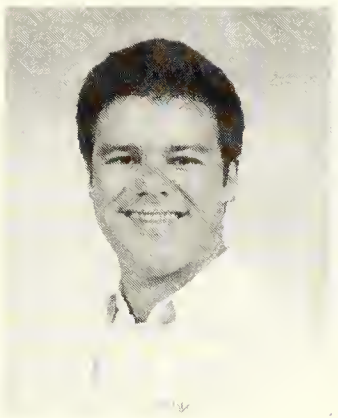

Eric J. Wascome
LSU-Baton Rouge

Ezekiel J. Wetzel
Univ. of Louisiana at Natchitoches

Ryan M. Wolfort
LSU-Baton Rouge

Duncan J. York
Univ. of Colorado

Playing with one hand, Susan takes on Mary, John & David

A multicultural ending

Class Of 2004

Freshmen

President, Mindy Robinson; Vice President, Bryan Gaspard; Secretary, Sarah Carroll; Treasurer, Angela Durden; Social Chairman, Michelle Hall; Alumni Affairs Committee Representatives, Laurie LeBleu, Justin Venable; Community Service Co-Chairmen, Heather Cross, Leise Knoepp; Comprehensive Care Representative, Kelly Farrell; Executive Council Representatives, Adam Arcement, Alison Rome; Financial Aid Representative, Sean Troxclair; Honor Council Representatives, Jamie B. Huddleston, Kelly Rhodes; Student Affairs Representative, Jenni Bercaw

Nicole & Peter doing the Histo shuffle

Post-test de-stress session

Vinegar and oil with your salad?"

If you could read their minds ...

Cadaver Ball ... medieval style

Vaiting, waiting, waiting for dinner

Practicing for the WWF

"Bobbing for apples is fun!"

The future of medicine - how scary

"Get away ... NOW!"

Scott C. Adams
LSUHSC

Adam J. Arcement
Nicholls State Univ.

Gregory T. Ardoin
Univ. of Louisiana at Lafayette

Craig A. Baldenhofer
American Univ.

Stephen A. Bass
LSU-Baton Rouge

Rocky J. Benoit
Univ. of Louisiana at Lafayette

Jennifer L. Bercaw
Mississippi State Univ.

Seth J. Bilello
Spring Hill College

Ginger A. Black
Centenary College

Michael T. Bolton
LSU-Baton Rouge

Ray M. Braquet
Univ. of New Orleans

Mary A. Buffington
LSU-Baton Rouge

Scott A. Burlison
Centenary College

Erik V. Burton
LSU-Shreveport

John B. Carmody
LSU-Baton Rouge

Sarah E. Carroll
LSU-Baton Rouge

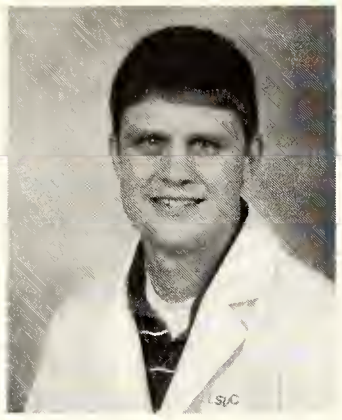

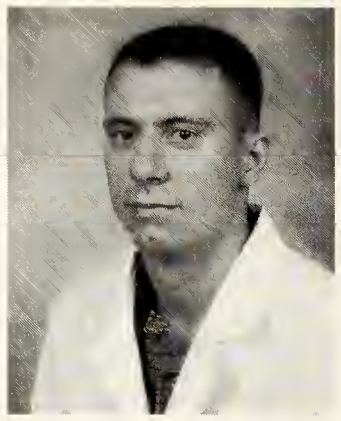
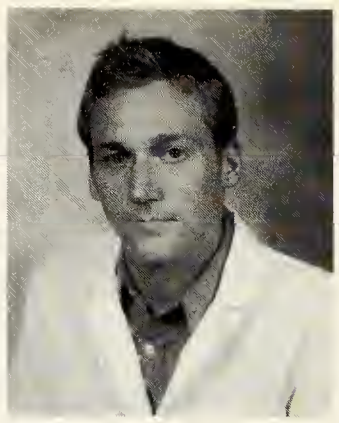
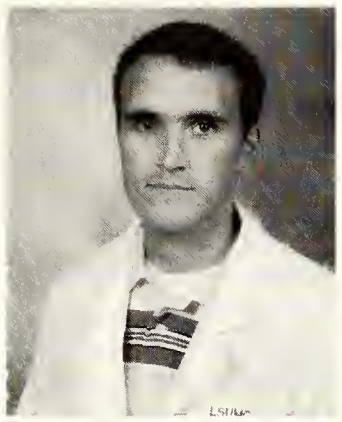

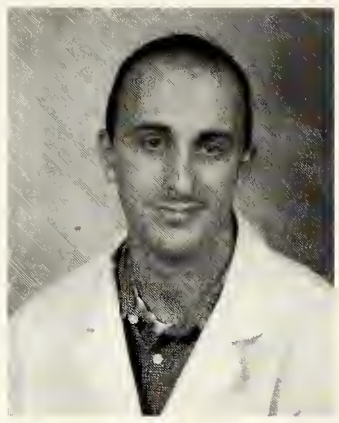
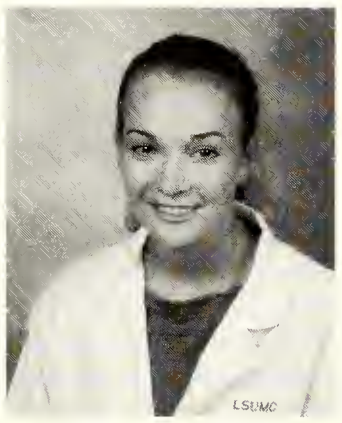
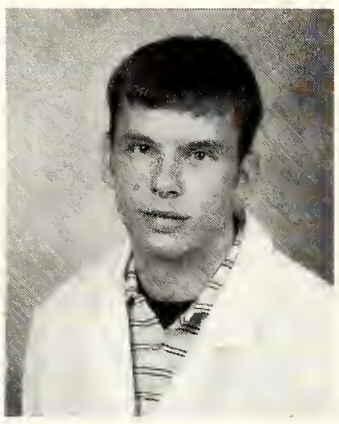
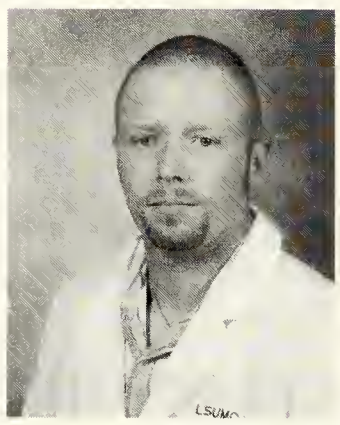
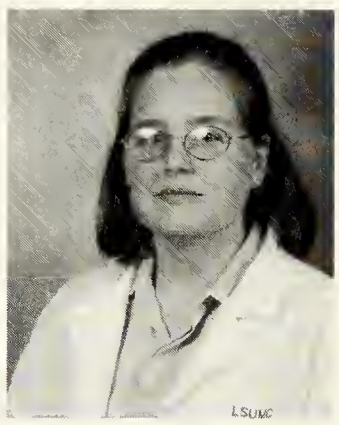
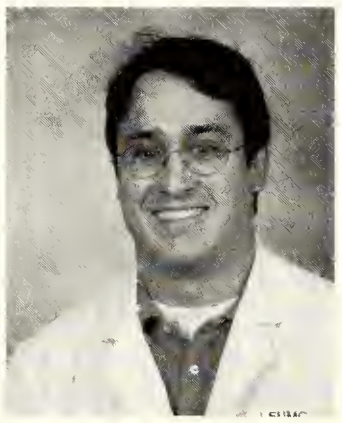
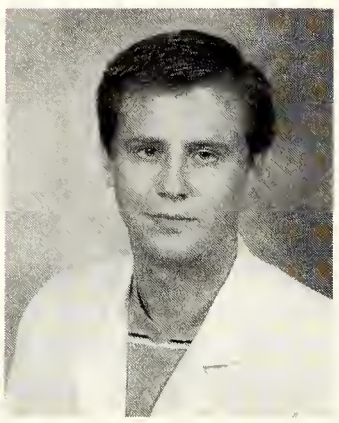
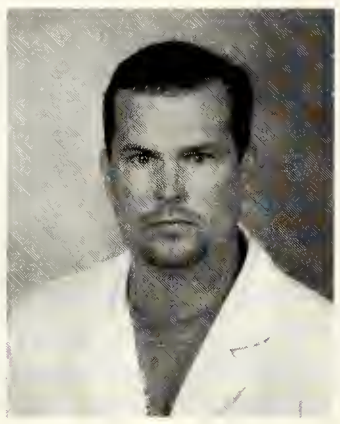
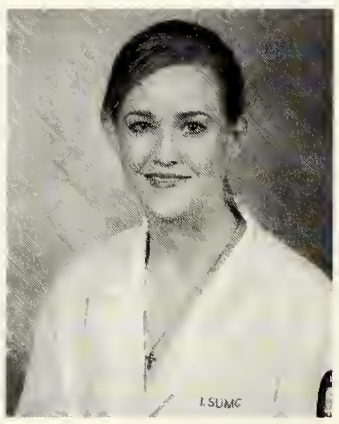

One anatomy lecture plus one classroom equals nap time!

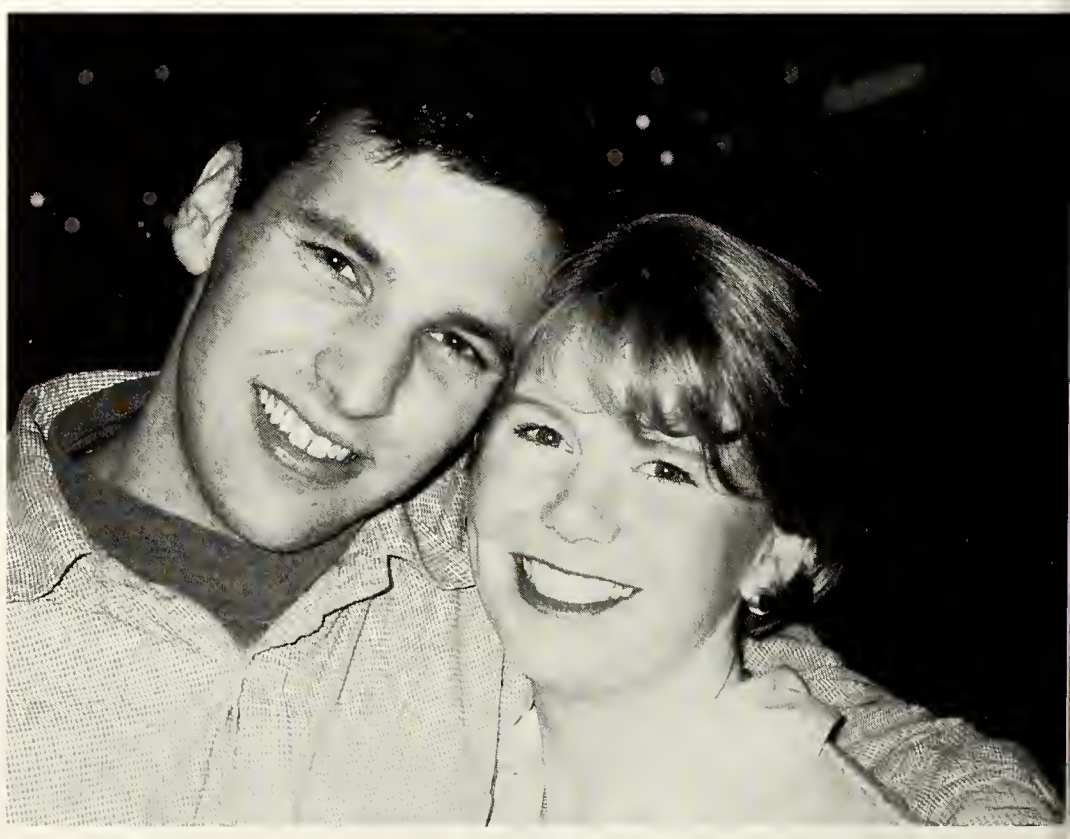

Bryan and Michelle looking snazzy on the weekend

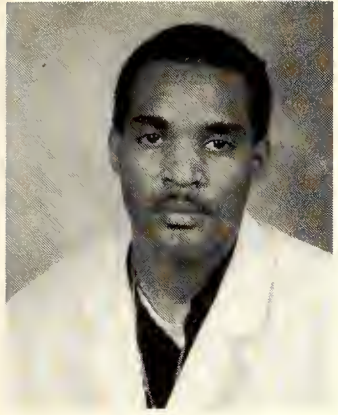
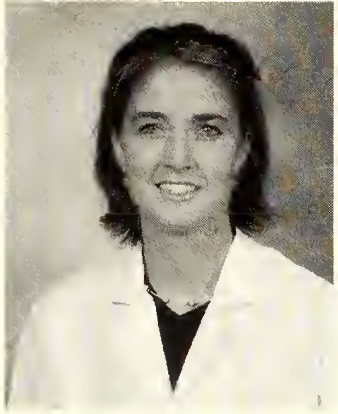
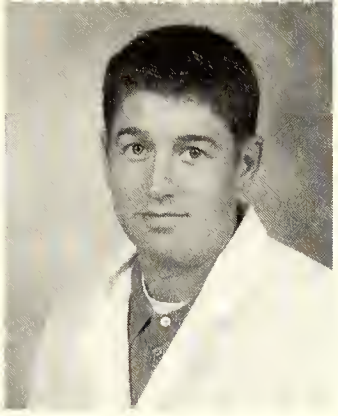
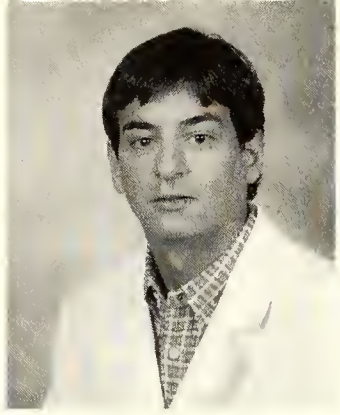

Kevin Carter
Dillard Univ.

Sonya R. Cooper
Univ. of Louisiana at Monroe

Jesse M. Corbello
LSU-Baton Rouge

James W. Cotter, III
Texas A&M

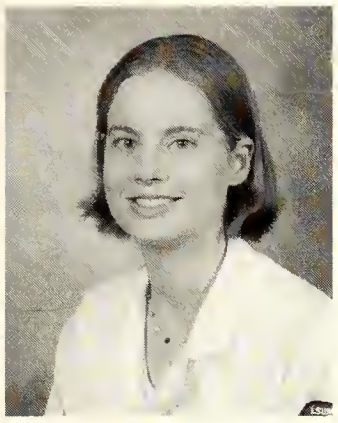

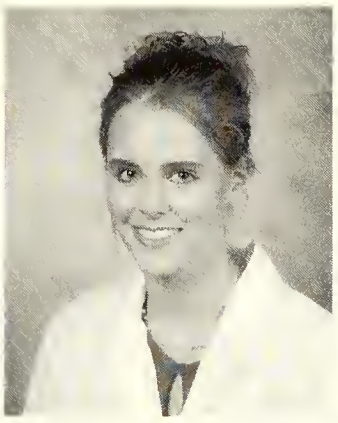

Rebecca E. Cox
LSU-Baton Rouge

Heather D. Cross
Tulane Univ.

Marné E. Devillier
LSU-Baton Rouge

Angela F. Durden
LSU-Baton Rouge

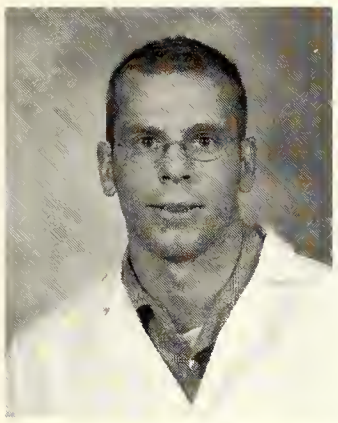
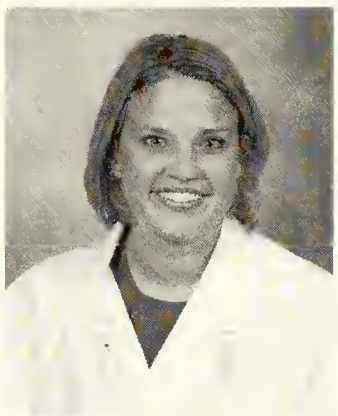

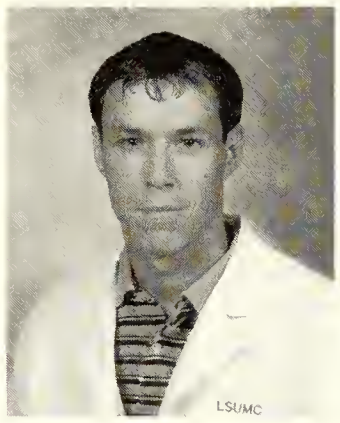

Lucas M. Duvall
LSU-Baton Rouge

Kelly R. Farrell
LSU-Baton Rouge

Rosa D. Folgar
Southeastern Louisiana Univ.

Robert L. Fontane
Auburn Univ.

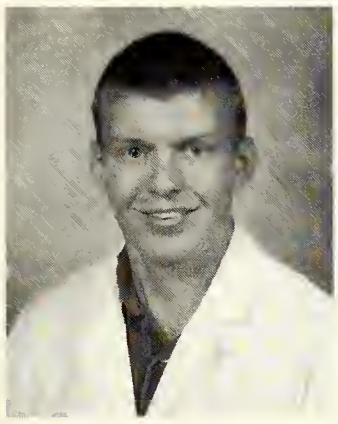

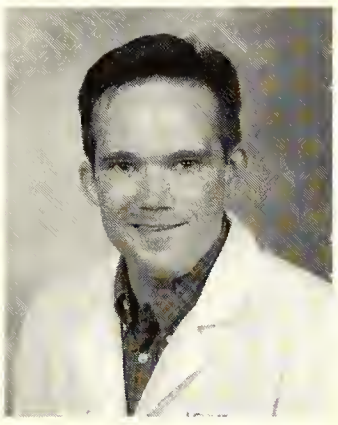
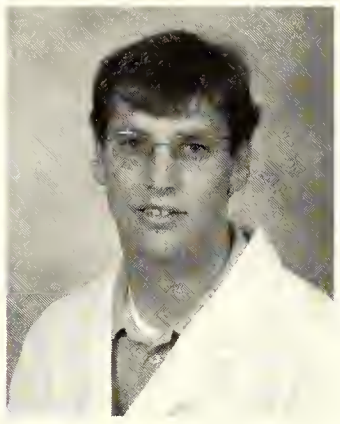

Christopher J. Foster
Texas Christian Univ.

Andre M. Funderburk
LSU-Baton Rouge

Richard S. Gallian
LSU-Shreveport

Bryan A. Gaspard
LSU-Baton Rouge

ngela and Foster relax after finals

Girls' night out

Marc Saad alias ROOT

Jeffrey A. Gerac
LSU-Baton Rouge
Valerie A. Grau
Texas A&M
Michelle B. Hall
Centenary College
Jade N. Heinen
LSU-Baton Rouge

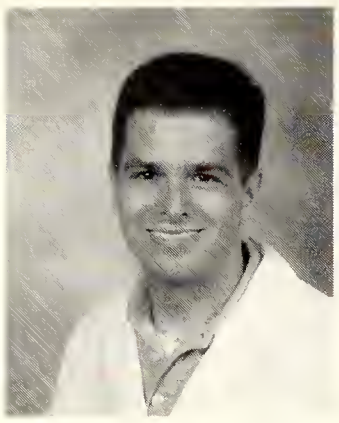

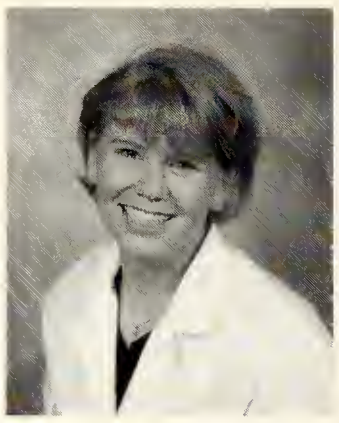
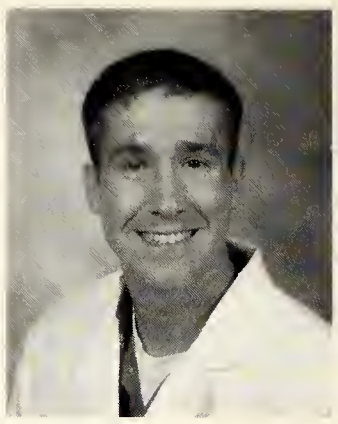

Kermit G. Helo, III
LSU-Baton Rouge
Jeremy W. Henderson
LSU-Baton Rouge
Neal T. Holm
LSU-Baton Rouge
John P. Horton
Texas Christian Univ.

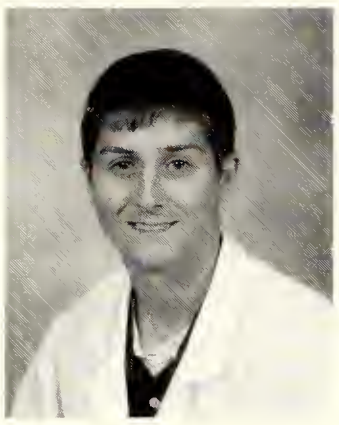
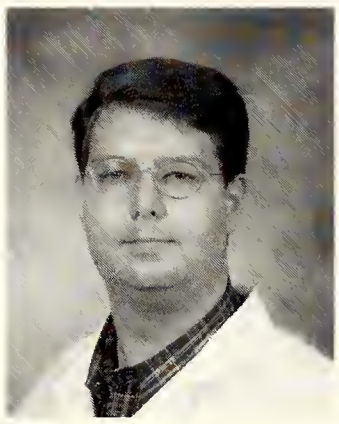
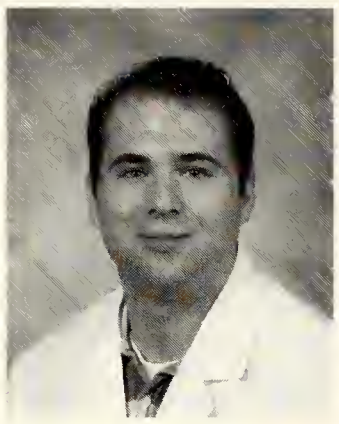
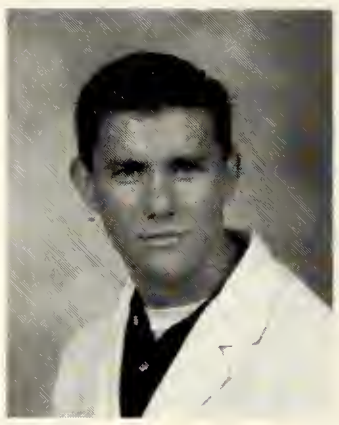

Mary M. Huang
LSU-Baton Rouge
Jamie B. Huddleston
Nicholls State Univ.
Stephanie E. Hughes
Univ. of Louisiana at Lafayette
Amanda T. Ingalls
McNeese State Univ.

Exams are over ... let the party begin!

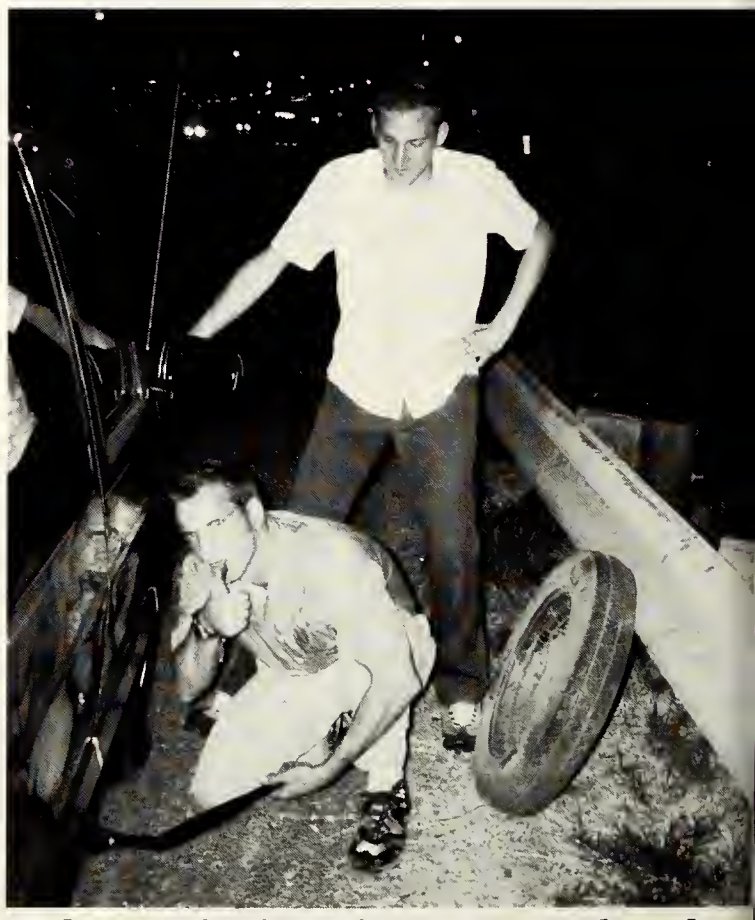

Luke and Craig trying desperately to leav Shreveport

Study? Should we be studying?

Four happenin' bachelors

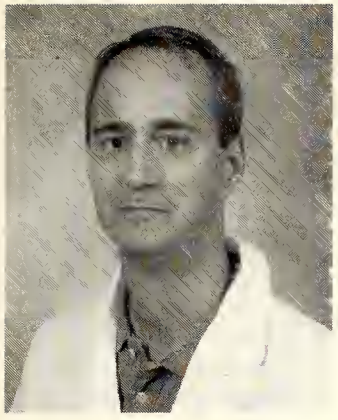
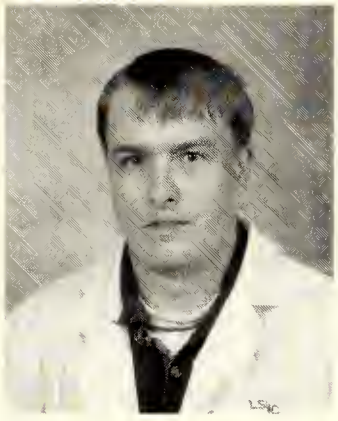

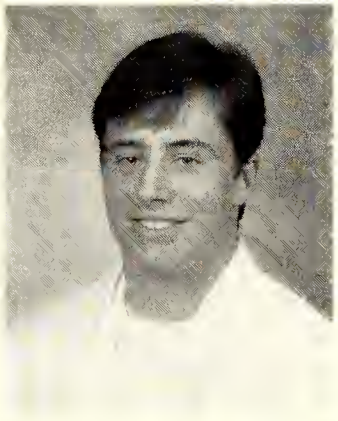

Roger J. Johns, Jr.
Boston Univ.
Ryan C. Jones
LSU-Baton Rouge
Leise R. Knoepp
Emory Univ.
Kevin J. Lasseigne
LSU-Baton Rouge

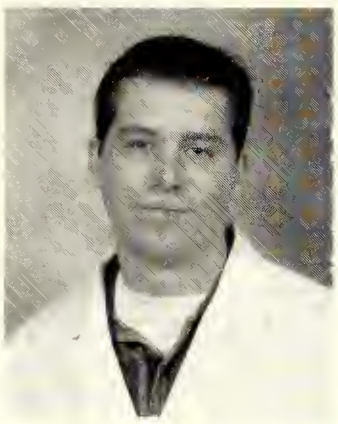

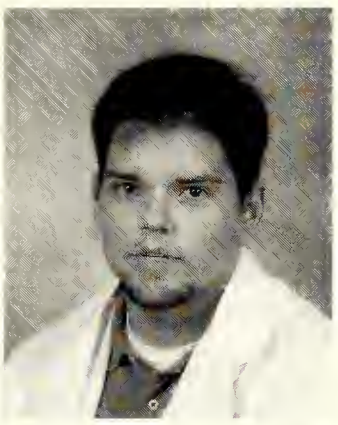

Julie A. Lawrence
Univ. of New Orleans
Michael R. Lawson
Univ. of Louisiana at Monroe
Laurie R. LeBleu
Louisiana Tech Univ.
Nicholas S. Lemoine
LSU-Baton Rouge

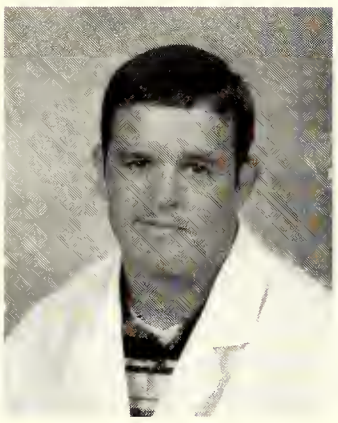

Michael R. Maher
Univ. of North Carolina-
Chapel Hill
Robert A. Maples
McNeese State Univ.
Michal E. Maranto
LSU-Baton Rouge
Adriane R. Marchand
LSU-Baton Rouge

"Let's all play musical cups!!"

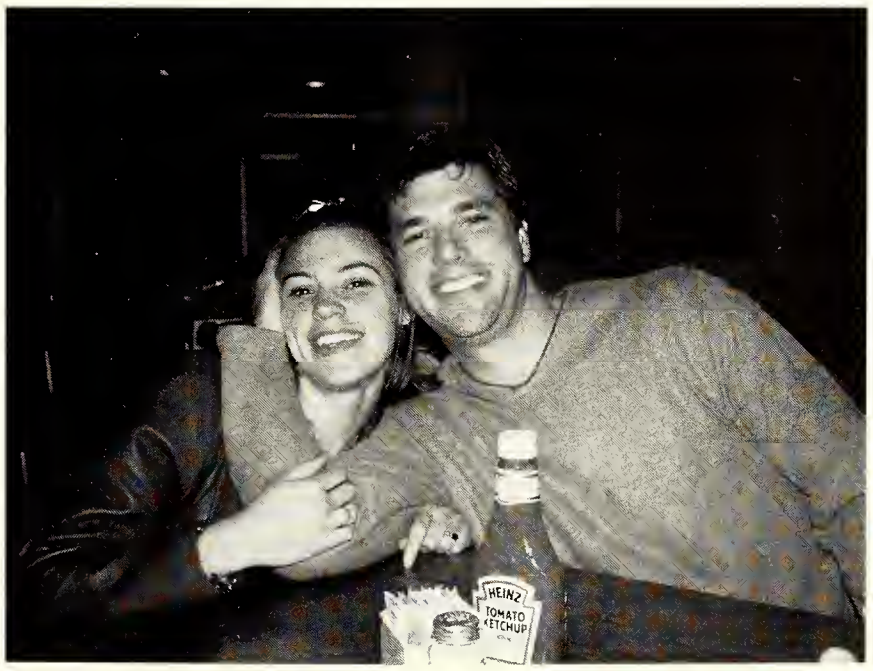

Two heads are better than one ...

Fillin' up at the Phillin' Station

"Psst! Angela ... let me have your french fries."

Christopher R. Martin
Centenary College
John W. McDonald
Louisiana Tech Univ.
Daniel Melville
U.S. Air Force Academy
Nicole M. Mes
Univ. of the South

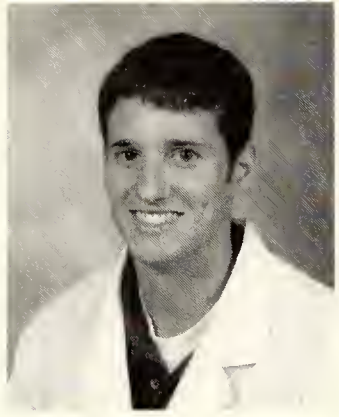
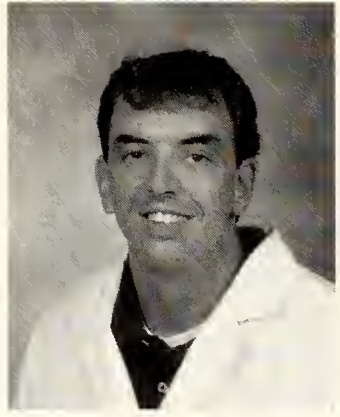
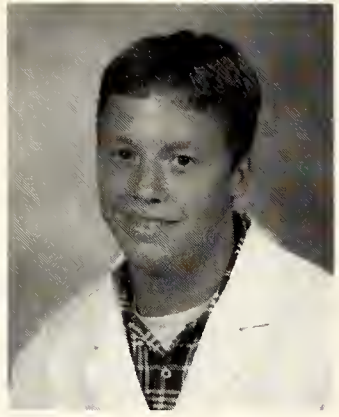

Peter Meyers, Jr.
LSU-Shreveport
John F. Miller
US Naval Academy
Jason S. Mizell
Louisiana Tech Univ.
Nichole C. Moore
McNeese State Univ.

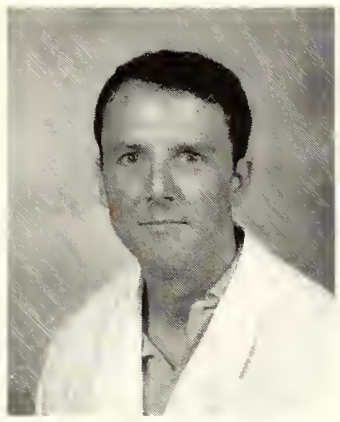
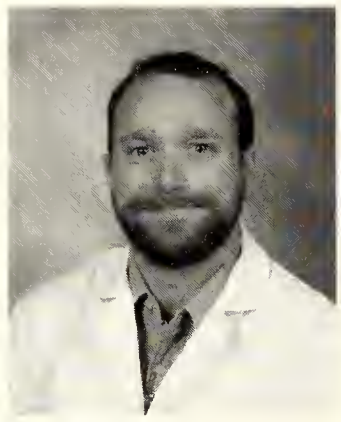
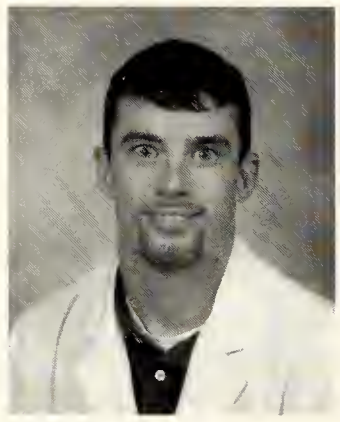

Lewis V. Murray, IV
LSU-Baton Rouge
Peter S. Nelson
LSU-Baton Rouge
Vinh T. Nguyen
Tulane Univ.
Peter J. O'Carroll, III
Tulane Univ.

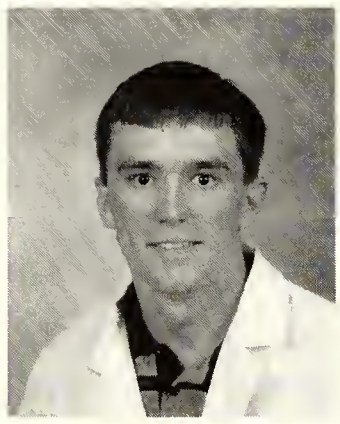
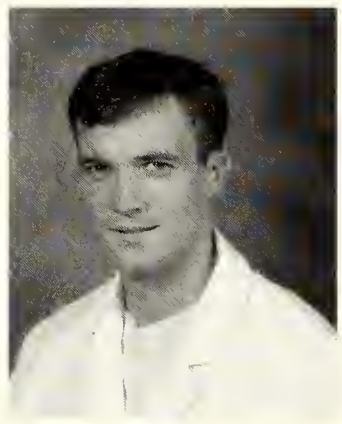
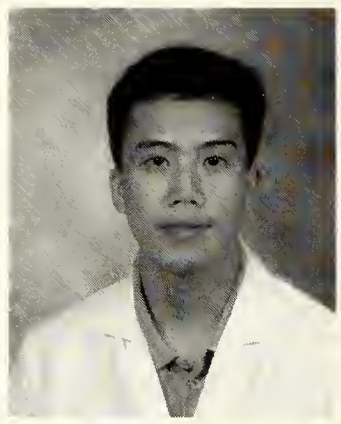
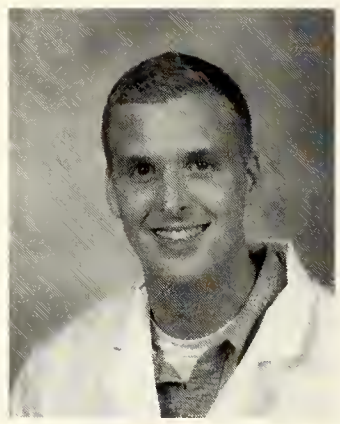

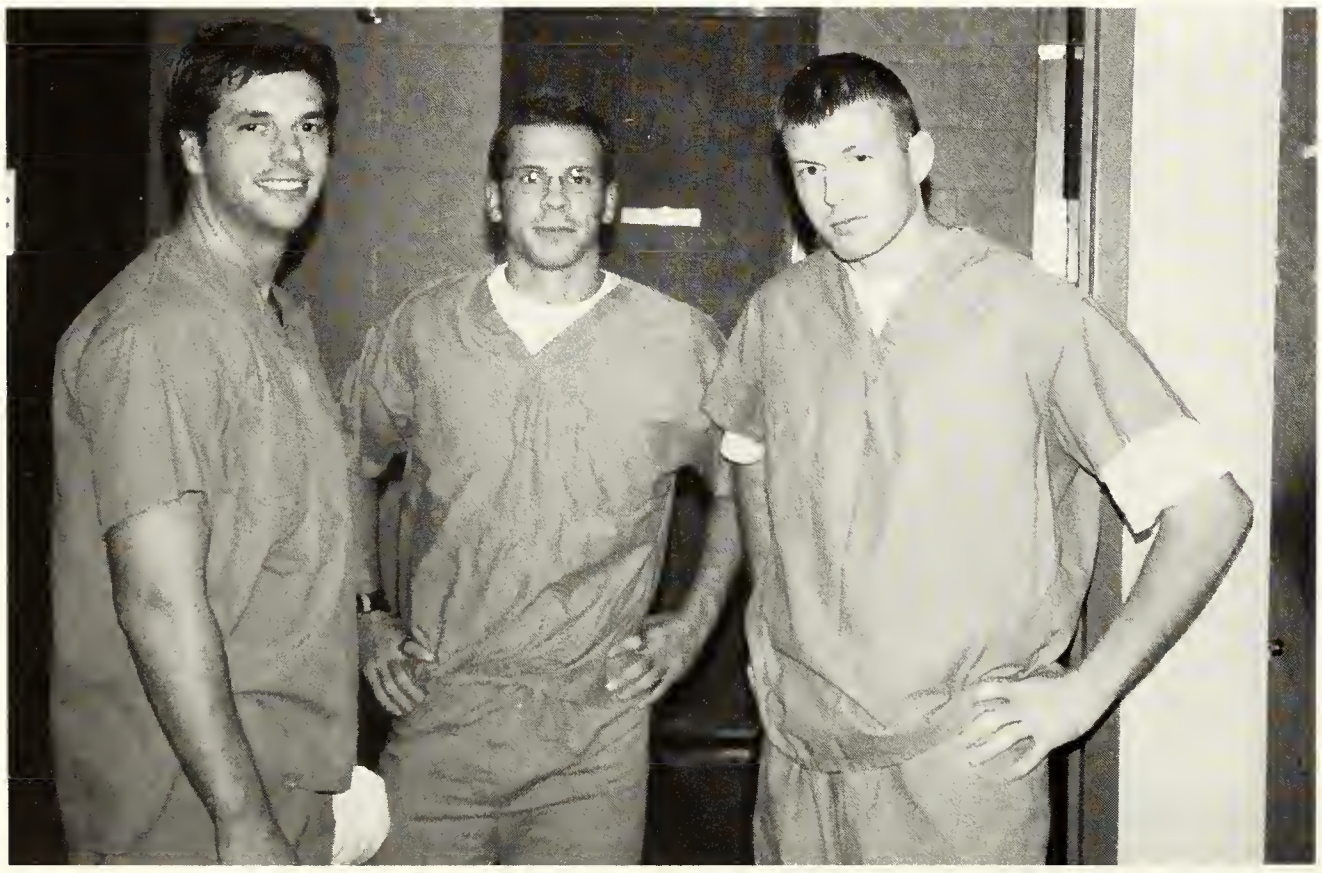

Michael, Luke and Foster compare who smells most like anatomy lab

Walker and Kevin caught leaving la early

Joseph E. Orgeron
LSU-Baton Rouge
Kajal H. Patel
LSU-Baton Rouge
Taten H. Peterman
Univ. of Louisiana at Monroe
Martin M. Pilat
LSU-Baton Rouge

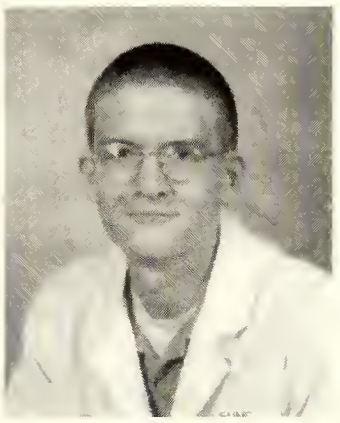

Tony Plakidas
LSU-Baton Rouge
Brian L. Porche
Auburn Univ.
Jennifer A. Poynter
Northwestern State Univ.
Andrew O. Pylant
Centenary College

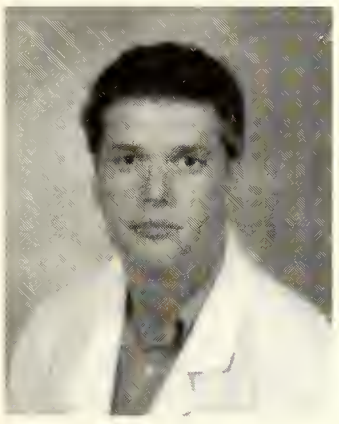
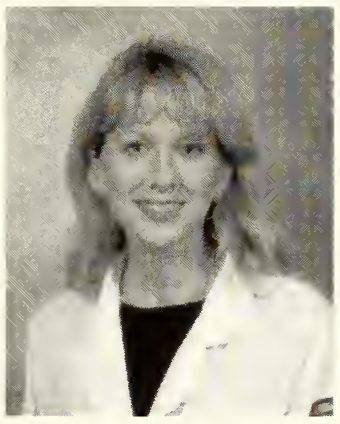

Michael A. Richmond
Louisiana Tech Univ.
Mindy W. Robinson
LSU-Baton Rouge
Alison M. Rome
Univ. of Louisiana at Monroe
Amy E. Roundtree
LSU-Baton Rouge

Eric and his wife leave the '70's to come to LSUHSC

Ryan, Errol and Jenny

Big Poppa Doc entertains at a local restaurant

Julia C. Ryscavage
Univ. of Louisiana at Lafayette
Marc N. Saad
LSU-Baton Rouge
Erick A. Salvatierra
LSU-Baton Rouge
Ashley B. Saucier
LSU-Baton Rouge

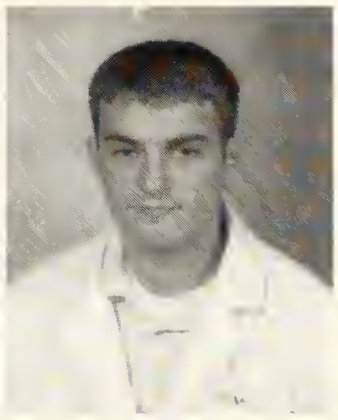
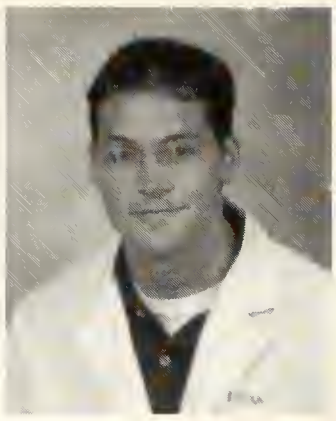

Matei P. Socoteanu
Louisiana Tech Univ.
Michael T. Spataro
LSU-Shreveport
Caroline E. Straatmann
LSU-Baton Rouge
Kathryn G. Strother
LSU-Baton Rouge

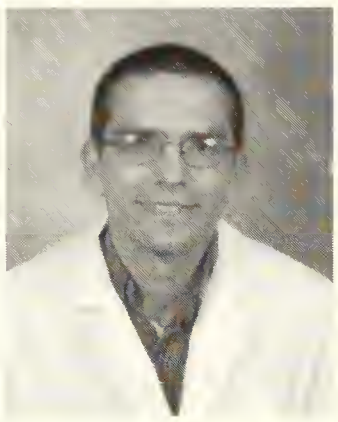
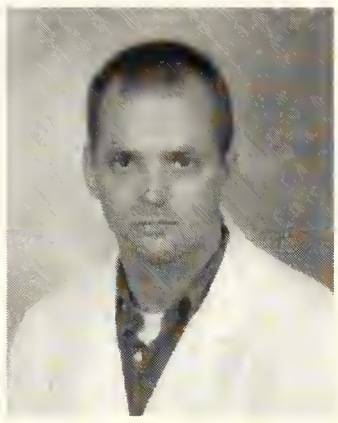

Jeffrey W. Surcouf
LSU-Baton Rouge
Katherine C. Tedesco
Centenary College
Nancy N. Thomas
LSU-Baton Rouge
Ramy J. Toma
LSU-Baton Rouge

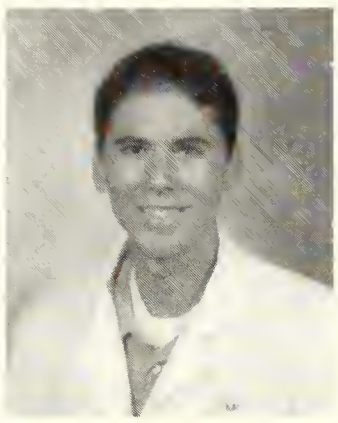

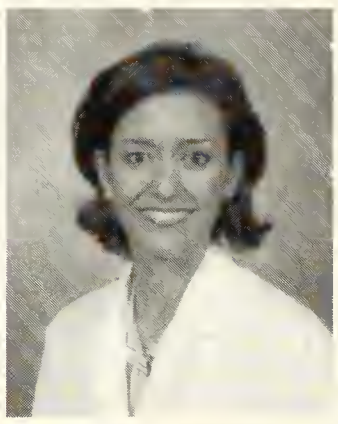
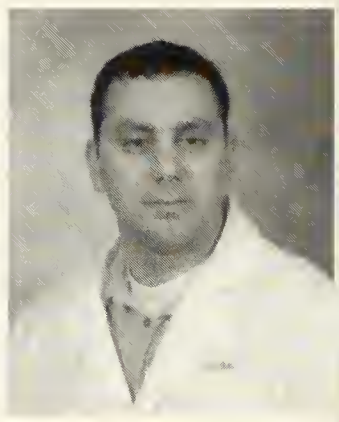

Eric, Kat, John and Allan gear up for dissecting

We hated his tests but loved his party

Say cheese!

Mischievous

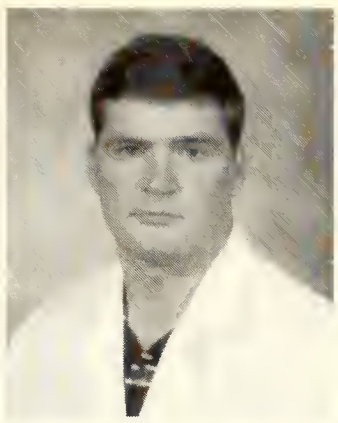

George J. Trappey, IV
LSU-Baton Rouge
Sean K. Troxclair
LSU-Baton Rouge
Erin C. Tuite
LSU-Baton Rouge
John R. Turpin
LSU-Baton Rouge

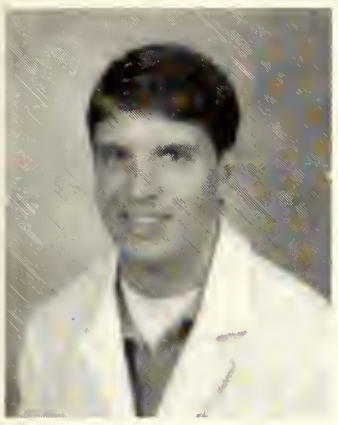
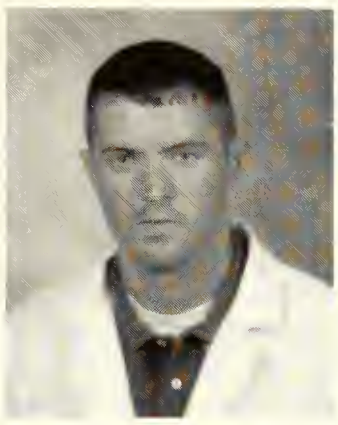

Thomas J. Ullo
Spring Hill College
Justin N. Venable
Louisiana Tech Univ.
Rakhee P. Wadhwa
Univ. of New Orleans
Amy S. Wall
Lehigh Univ.

Sarah E. Wheat
Centenary College
Errol P. Wilder
McNeese State Univ.
Robert S. York
LSU-Shreveport

Going south?

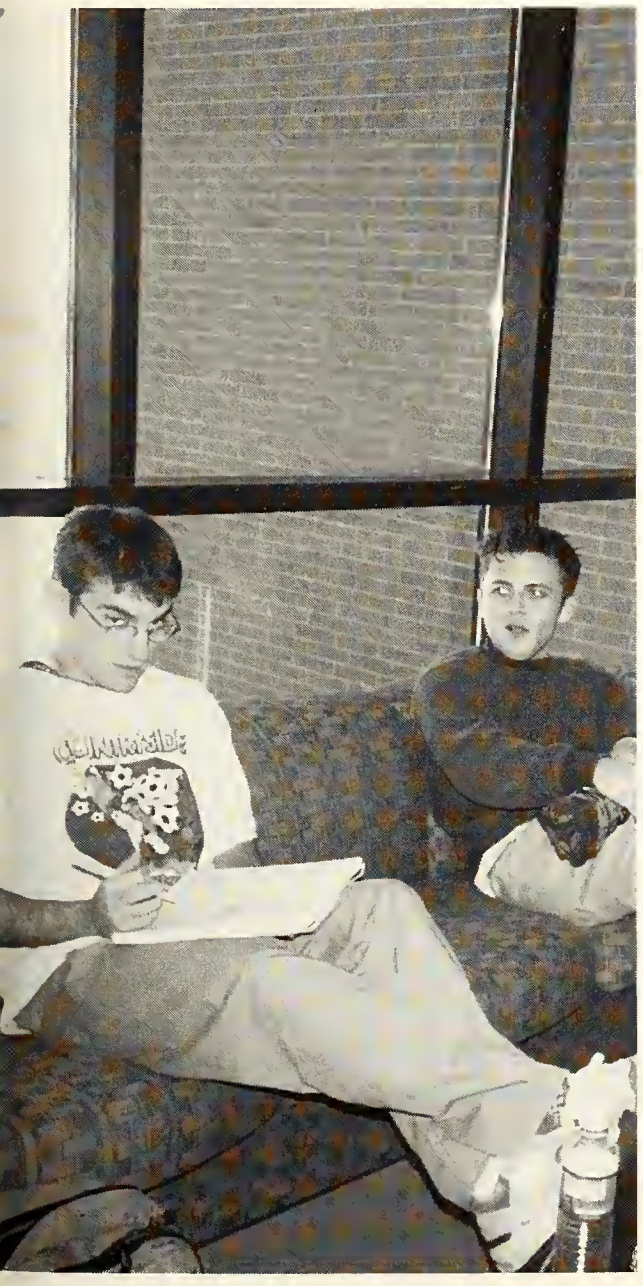

!@*?/:@#!!!

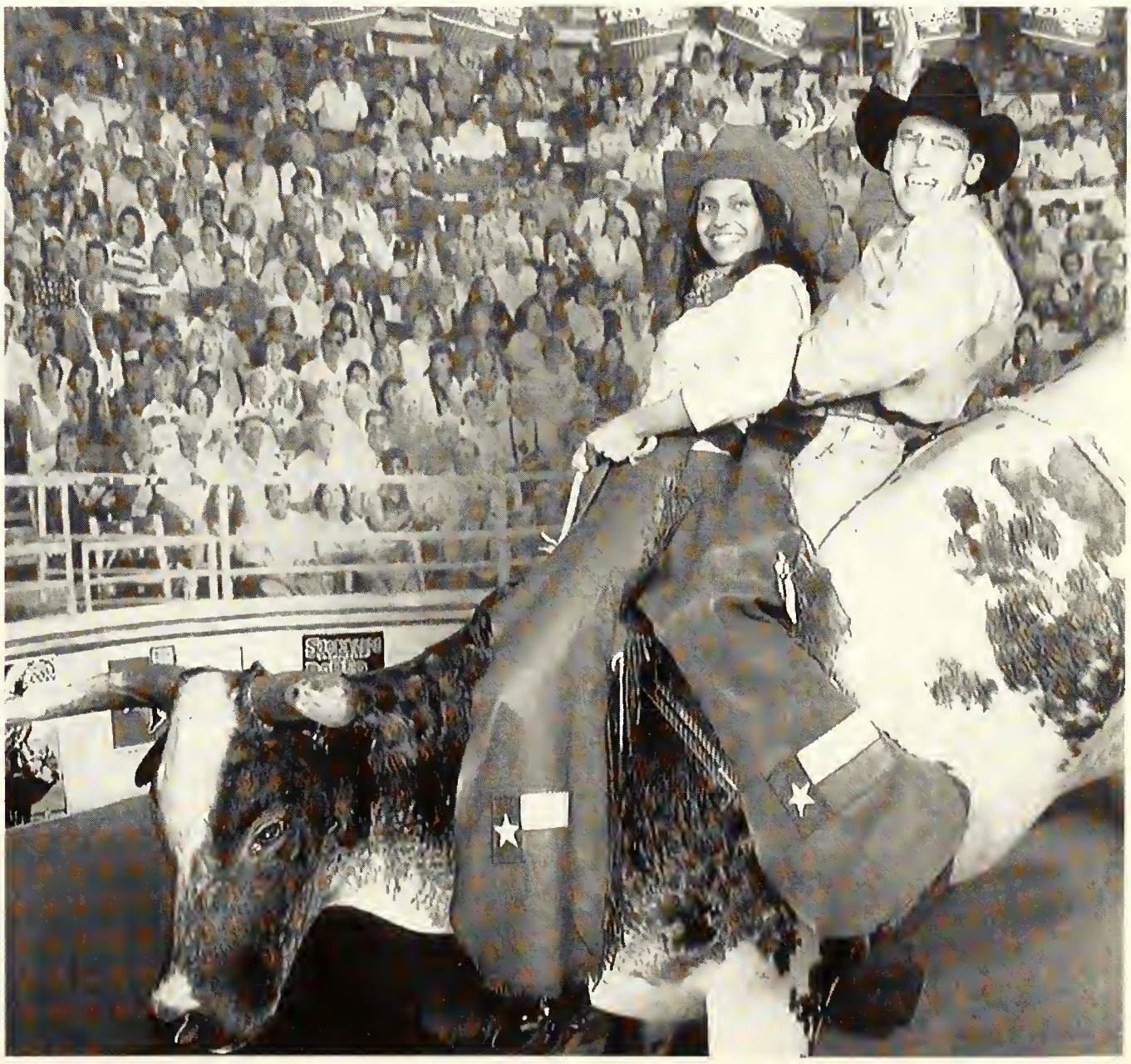

Yeehaw!!!

Cadaver Ball 2001

High class karaoke

LSUHSC goes SNL

Errol, Mark and Tommy - so GQ

Everyone's looking good ... and feeling good, too

Prince Charming and his lovely bride

Bryan, Angela, Kajal and Mohit puttin' on the ritz

Back To School Party

ott toasting start of third
ar

Michelle Hall ... Ahh, first-year bliss

Basic science professors taking a break

Dr. Heard and Dr. Clawson serving up Monjuni's

First-year med students

... you put you right foot in and you shake it all about

remy, Rachel, Eddie, and Jennifer, meeting of great
nds

Daddy, how come they get to breast feed in public?

icro grad students, hey fungi (and gals) check out the
li on those e-coli!

Like, I'm sure you haven't read the Path notes yet. We've read them twice already.

Halloween Party

Robbie Wise and his pot of honey

The Wizard of AA

Say "Riccola"!

Who let the dawgs out?

Another wedding pic of Scott Boniol, best man and lovely bride

Wild Wild West

Christmas Party

rad, Sophomore class president, with his
ate, Julie

Edited scenes from "Temptation Island"

Third years Brandon and Eddie enjoying quality time

Aww, you mean I really have 3 more years of med school?

Yes, we use Crest

Mr. SGA president, David and First Lady of
GA, Jennifer

New reality game show. "Guess what's behind my back"

Crawfish Boil

Kerry Tynes and Hang Tran toting baby Dylan around

Garcon, more napkins, please

Bert and wife peeling crawfish

Micro grad students discussing proper peeling technique

Home on the ranch

Shon Sanson sharing with friend

Adam Arcement hanging out in good spot

Quick, hide! I don't want to share.

John Braud and wife

Carrie Blades and husband

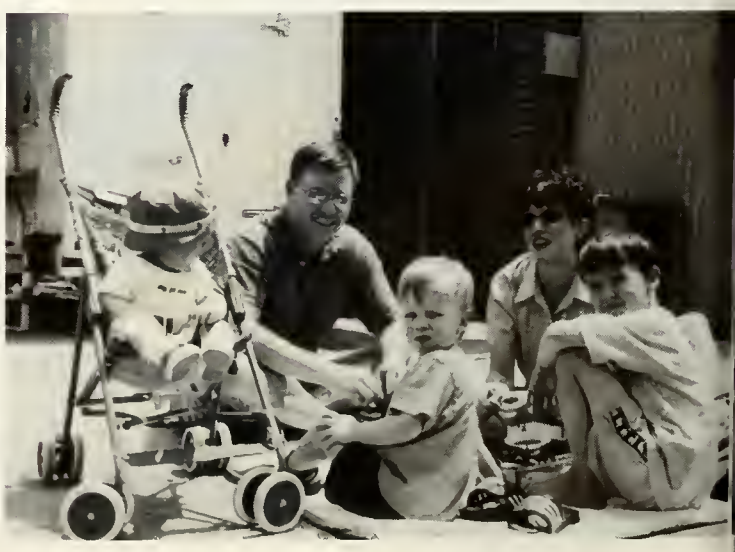

Doug Sawyer and family

Match Day

hane says, that's my woman right thar

The Asian gang - OK, we'll take Mach for Charles M.

The real docs - go Family Practice!

Steve Flynn with Travis and wife Jennifer

Hey Travis, that's not your wife - that's Jen2

Francois and the women of Pathology

Leila and V strike a pose

Baby Wellman, Gosh Daddy is such a handful

Mmm ... love that Phillin' Station food

Soon we'll be cool ... just like Dr. Hawthorne

"P" is for Pediatrics

The Mobile bound boys

Timmy, Mach and Michael

Maybe I should read Cecil's one more time before I celebrate

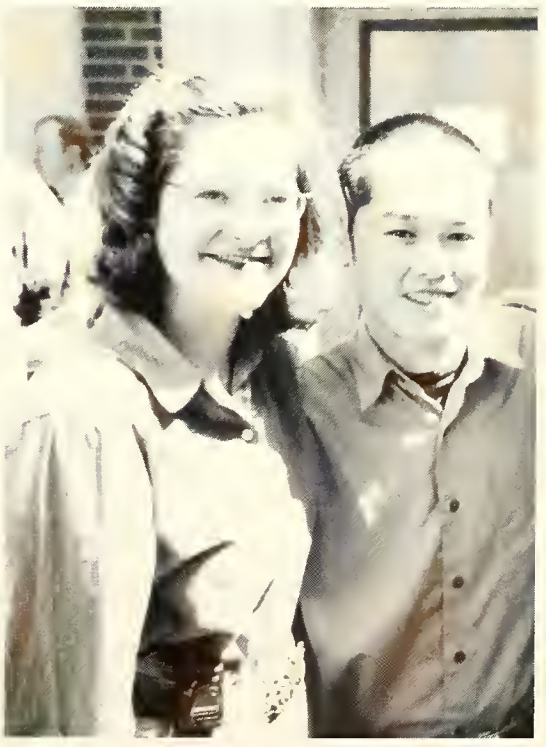

Lhunte1 and Tpham2, who needs Vivarin?

White Coat Ceremony

Class of 2003 White Coat Ceremony
Saturday, November 11, 2000
The Catholic Center
Shreveport, Louisiana
Guest Speaker: Dr. Andrew Chesson

Greetings Dr. McDonald

I can hardly wait for my white coat

Practicing for the Hippocratic Oath

And the white coat goes to ...

New this spring at the Gap

White coats and chocolate cake - the ultimate test

Dr. Chesson and Dr. Henderson

So, we have to wash and iron these every week, right?

How many hours do doctors work?

Camp Tiger

mp Tiger is a 5 day camp held each summer for mentally and/or physically disabled children between the ages 5 and 15. It was founded at LSU Health Sciences Center in New Orleans in 1985 and started at our school in 0. Since conception the camp has been planned, organized, and staffed solely by volunteers from the medical sses and is open to all qualified children on a first come, first serve basis ENTIRELY FREE OF CHARGE. Chil-n of the program live with such handicaps as ADHD, Down's syndrome, severe mental retardation, cerebral sy, autism, and epilepsy. Campers from all over the Shreveport area who participate are each assigned to a dical student "counselor" and take part in several recreational activities from 8:30 am to 3:00 pm each day.

Golf Tournament

2000-2001 LSUHSC Four-Person Golf Scramble Tournament
Saturday, April 28, 2001
Stonebridge Golf Club
26 teams participated
Athletic Co-Chairmen: Jacques Peltier and Chris Sharp

Families who golf together stay together

Chris says, "Jay, Tiger Woods you're not!"

Little did Chip know his long lost brother was 10 feet away

Anxiously watching leader board

Really, I have a zero handicap

Comp Care Clinic

Drs. Powell and Roberts give advice

Dr. Randy Richter

LSUHSC-S is fortunate to be one of a few med schools in the U.S. to have a family practice clinic experience for 3rd and 4th year med students. The clinic is headed by Dr. Randy Richter with Dr. Jan Hood as education coordinator. Debbie Dietrich is administrative secretary and Linda Brown is the nursing supervisor. As we look toward the future, the Comprehensive Care Clinic will have current patients as well as standardized patients. These changes are necessary to keep up with the ever changing curriculum and field of medicine.

Dr. Lau

Dr. Davis catching up on latest med news

Dr. Eugene St. Martin, volunteer clinical faculty of year

Cindy Couvillion and Sue Walden

RN's taking a break

CK displaying appreciation brownies

Sherlyn Brown, secretary

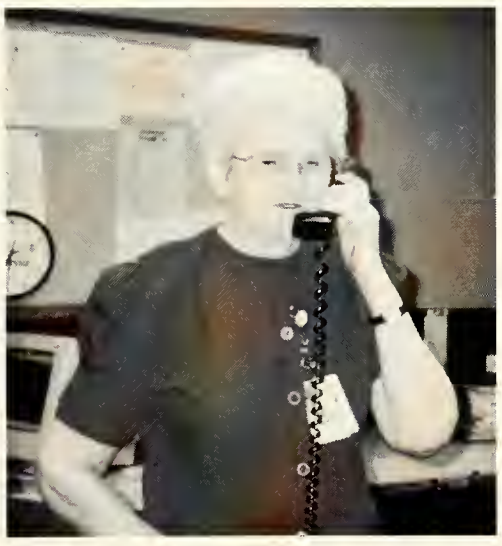

Faye Bennett, clerk

Lovie and Diane, clerks

Nursing assistants

Executive Council

President, David Googe; Vice President, Eddie Hernandez; Secretary, Carrie Blades; Treasurer, Matt Mosura; AHEC Rep., Stacy Conville; Athletic Co-Chairmen, Jacques Peltier, Chris Sharp; Honor Council Chairman, Brandon Brooks; OSR Delegate, Jamie Benton; OSR Alternate, Nausheen Imtiaz; Parking Comm., Robby Wise; Social Co-Chairmen, Jean Fung, Jacques Peltier; Electronic Information Mgr., Eric Wascome; Student Affairs Comm., Ashley Wheat; Student Exercise Room, Steve Flynn; Student Lounge, Bret Barrett; Student Union Chairman, Steve Youngblood; Freshman Class Reps., Adam Arcement, Alison Rome; Sophomore Class Reps., Tommy Abour, Lila Mansour; Junior Class Reps., Ben Hogg, Charlie Pearson; Senior Class Reps., Bert Richert, Stephanie Sockrider; Graduate Student Reps., Edward Harris, Chris Sharp

Alpha Omega Alpha

President, David W. Elias; Vice President, Kerry W. Tynes; Community Service Committee Chairman, Teresa Tram Ngoc Pham; On-Campus Committee Chairman, Michael W. Hartman

Not pictured: Jody Abrams, Navin Subramanian

Class of 2001 Elected as Juniors: David W. Elias, Ker W. Tynes, Teresa Tram Ngoc Pham, Michael W. Ha man. Class of 2001 Elected as Seniors: Charles Jose Ballay, II, Antonia Elisabetta Chiesa, Brad Ash Deykin, Steven Brent Flynn, Laura Annette Hunt Chad Michael Jackson, Michael Rhodes Lee, Dana K Perry, Daniel Lawrence Raines, Adam Christoph Stage, Marcus Clay Stokes, Navin Subramanian. Cla of 2002 Elected as Juniors: Jody Gottlieb Abran James Lynn Bordelon, Jr., Robin Ann Lacour, Char Gordon Wood

Senior Girls

Pulse Staff

Front row kneeling left to right: Mary Huang, Mena Cho, Callie Riche, Kenya Williams, Ellen Eldridge, Jessica Melancon, Natalie Lenard; second row kneeling left to right: Daphne Pickett, Jimi Coon, Mindy Duffy; third row standing left to right: Rachael Breaux, Shelley Anderson, Hillary Norris, Jillian Habetz, Bret Barrett, Angela Durden, Nausheen Imtiaz; back row standing left to right: Timothy Chia, Angela Fried, Danette Burnett, Kerry Tynes, Heather Crittenden, Peyton Myers, Staci White. Not pictured: Ladd Hoffman, Alex Hoang, Anika Michael, Cheree Schwartzenburg, Francesca Ritchie, Melissa Winn, Karla Canizares, Beryl Cowthran, Robin Brookter, Kathryn Heusner, Jaimee Tullos, Kelly White, Kim Carver, Robyn Fallin, Praveen Babu, Lukas Kozubowski, Ian DeMerritt, Kate Dayton.

Co-Editor, Angela Fried

Office Coordinator, Charlotte Singleton

Co-Editor, Mena Cho

he editors would like to sincerely thank the yearbook staff for all their hard work and effort. e strived to make this the best yearbook ever.

FMIG

Alex Hoang, Susan Tran, Danette Burnett

DeSha Folgar, James Morris, LaReesa Ferdinand, April Palmer, Patrick Ferry

President .....April Palmer
Vice President .....Ashley Wheat
Treasurer.....James Morris
Secretary .....Michelle Garriga

4th Year Reps .....Danette Burnett, Paul Wheele
3rd Year Reps.....Susan Tran, Alex Hoan
2nd Year Reps.....LaReesa Ferdinand, Patrick Ferr
1st Year Reps.....DeSha Folgar, Luke Duval

AMA

Parag Patel, National Delegate; Karen Busenlener, Vice President; Golda Hartman, Secretary; Adam Perry, President; Not pictured: Kevin Dean, Alternate Delegate; Rajendra Bhati, Treasurer

SNMA

The Student National Medical Association is an organization of medical students, premedical students, residents, and licensed physicians focused on the needs and concerns of medical students of color.

This organization was established in 1964 and has chapters at allopathic and osteopathic schools across the nation. The programs implemented by these local chapters are designed to (1) serve the health needs of under represented communities, educating people about important health matters and (2) assuring that medical services are sensitive to the needs of culturally diverse populations.

The LSUHSC-Shreveport Chapter attempts to reach the national goals by implementing the MAPS, HPREP, and YSEP national programs, as well as by participating in a number of other projects.

Student Spouse Alliance

Back Row: Emily McDonald; Mary Janelle Cady; Jamie Hogg; Rhonda Hoffman; Jamie Jackson; Linley Richert; Paula Bloom; Shawn Sawyer, Vice President; Tonya Wellman. Front Row: Alyson Jones; Alyssa Fontenot; April Morton; Kristin Groves; Madeline Salvatierra; Cindy Jones.

Not Pictured: Sharon Ballay, President; Rachel Adams; Courtney Burlison; Monica Burton; Michelle Guerrero; Lenora Holm; Julie Johns; Monique Judice; Monika Miller; Jolie Mizell; Jenny Peterman; Celena Socoteanu; Lori Spataro; Debra Wilder; Christina Bergeaux; Michele Gute; Pamela Leach; Dee Dee Singer; Jeneen Baquet; Hope Bordelon; Wendy Elbourne; Jennifer Googe; Kelly Gosslee; Rachel Hernandez; Heidi Perry; Cheryl Plauche; Michele Snyder; Kelly Stuart; Dana Harris Veillon; Kendra Barnett; Natalie Carrico.

Graduate Studies

Graduate Student Council

Pictured left to right: Chris Bradley, Damian Duhon, Erin Pias, Jennifer Carroll, Jason Williams

Administration

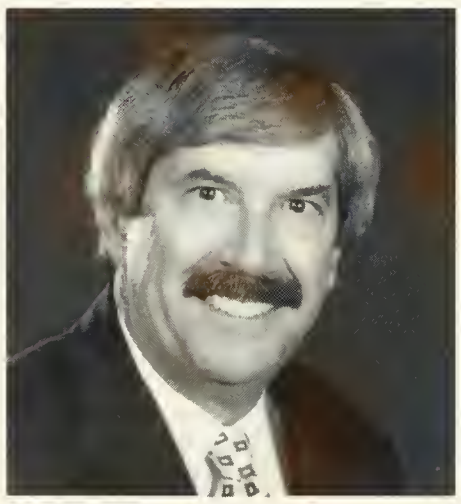

Joseph M. Moerschbaecher, Ph.D.
Dean

Edith F. Pinkston
Administrative Secretary

NOT PICTURED:
Sandra C. Roerig, Ph.D.
Assistant Dean

Graduate Studies

2000-2001 Graduates

Doctor Of Philosophy

Chad Beyer, Ph.D.
Pharmacology & Therapeutics

Wilbert Derbigny, Ph.D.
Microbiology & Immunology

Adam Rupper, Ph.D.
Microbiology & Immunology

Edward Sekinger, Ph.D.
Biochemistry & Molecular Biology

Kimberly Shannon, Ph.D.
Microbiology & Immunology

Jiajian Liu, Ph.D.
Biochemistry & Molecular Biology

Donald Pappas, Ph.D.
Biochemistry & Molecular Biology

Gregory Sutton, Ph.D.
Pharmacology & Therapeutics

Christine Bourgeois Venturi, Ph.D.
Biochemistry & Molecular Biology

Master Of Science

James Salter, M.S.
Molecular & Cellular Physiology

Biochemistry & Molecular Biology

Charles Anthony
Joseph Austin
Praveen Babu
Christopher Bradley

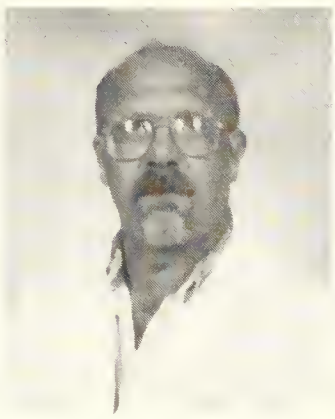

Joshua Bryan
Stephanie Cross
Melody Cunningham
Cheryl Dixon

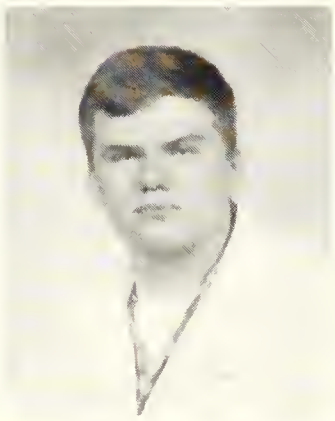

Lukasz Kozubowski
Aaron LeFebvre
Anirudh Mally
Michelle McCarthy

Laura McGhee
Gnankang Napoe
Kenneth Noss
Yoshinobu Odaka

Kevin Pavlick
Michael Sehorn
Edward Sekinger
Harpreet Singh

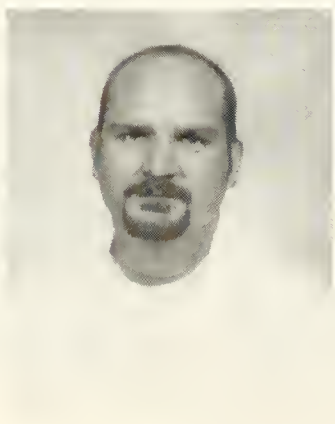

Shannon Walls
Donald Wilkerson

Tara Williams-Hart
Xiaolin Wu
Xiaohong Zhao

Not Pictured:
Marta Jarquin-Pardo
Jiajian Liu
Alessandro Magherini
Donald Pappas
Jennifer Valentine
Christine Bourgeois Venturi

Ahh! Biochem rules!

Paddling up the Biochem river

Michael trying to guess Chris' ETOH metabolism

Attack of mutant crawfish

Overlooking "no food at benchwork area" rule

Equestrian by day-grad student by night

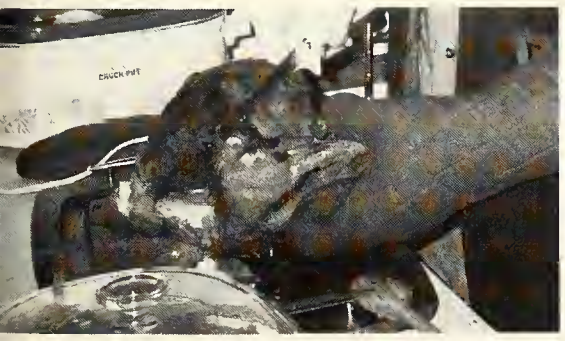

Turkey carving: 101

Side effect of drinking own moonshine

Concocting elixir to make more mutant crawfish

Cellular Biology & Anatomy

Dianne Allen
Jennifer Carroll
Amanda Crnkovic
Irina Florea

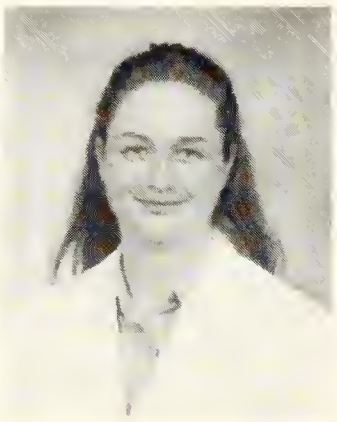

John Keeling
Mark Lauer
Disha Mody
Peyton Myers

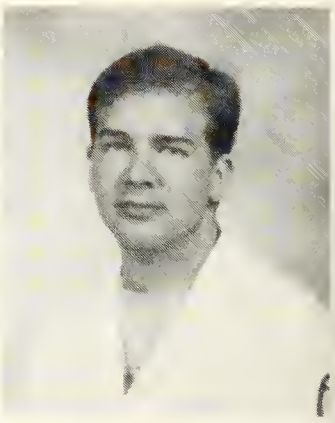

Regina Robinson
Jennifer Rogers
Robert Routh
Dong Shen

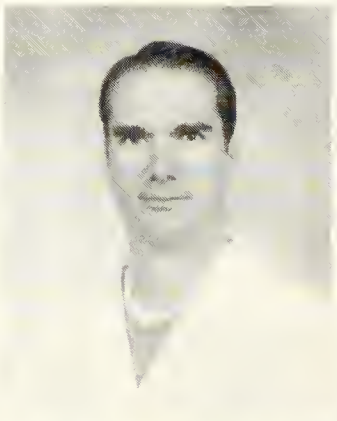

William Theus

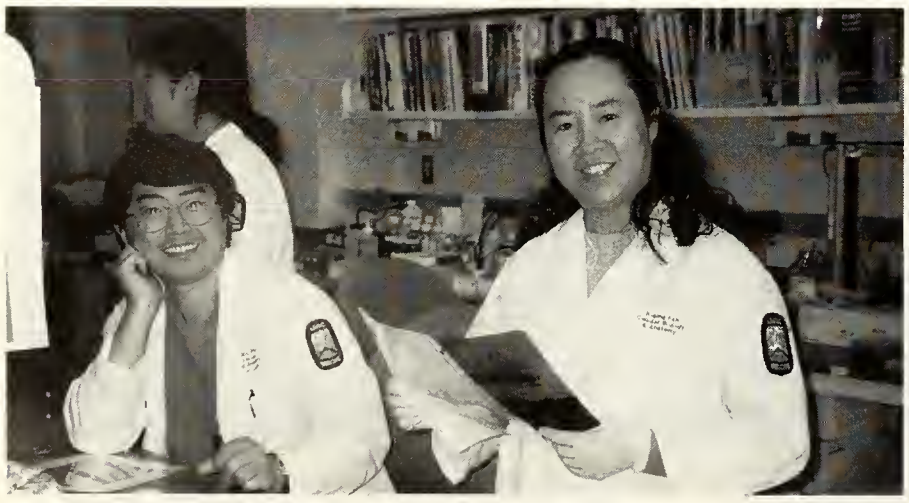

Can you believe we study alcohol?

Post-parade celebration

Darn Mac!

Cleaning house

Ah! Graduation

Kevin's in a tux!

Say cheese!

Beads! Beads!

A past Cell. Bio. Student

Gimme my camera!

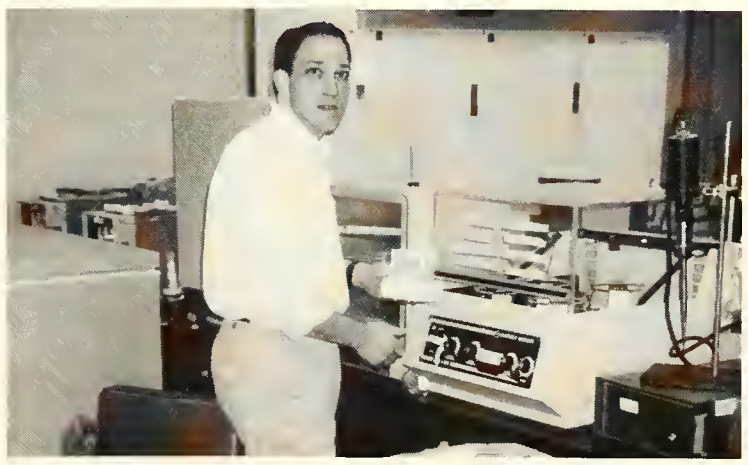

Doughnuts?!?

A seat for four

Microbiology & Immunology

Randy Albrecht
Eric Anderson
Bryan Bellaire
Nicole Byram

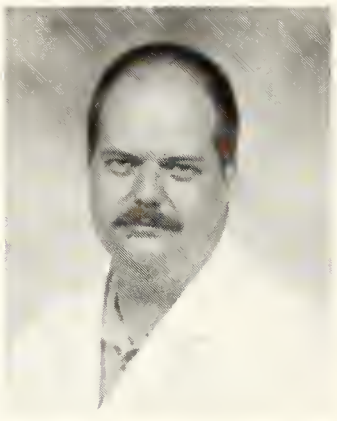
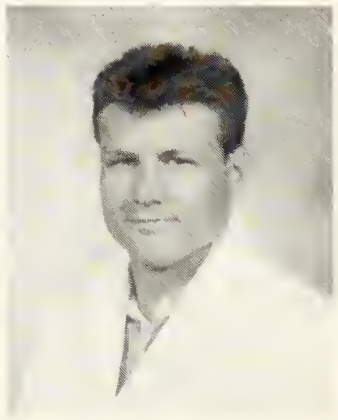

Kevin Chang
Ian DeMeritt
Wilbert Derbigny
Damien Duhon

Arthur Frampton
Jason Gee
Michael Grantham
Edward Harris

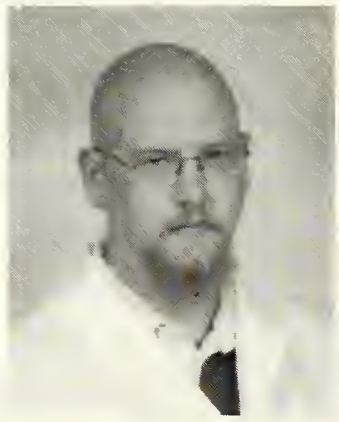
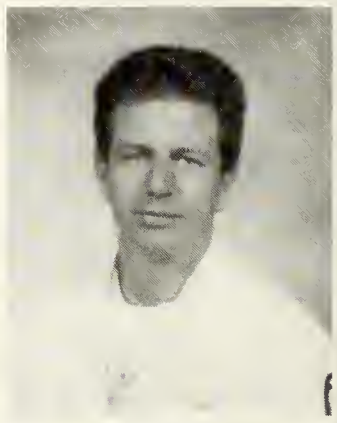

Michael Hornback
Cary Moody
Hillary Norris
Dmitry Ostanin

Brian Pondenis
Adam Rupper
Kimberly Shannon
Michael Smith

Angela Vilhauer

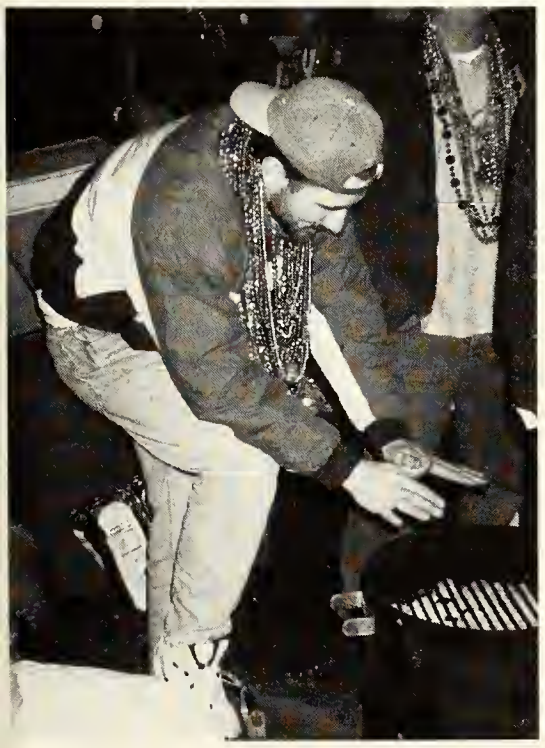

Molecular & Cellular Physiology

Nathan Bryan
Philip Cole
Dwain D'Souza
Catherine Dayton

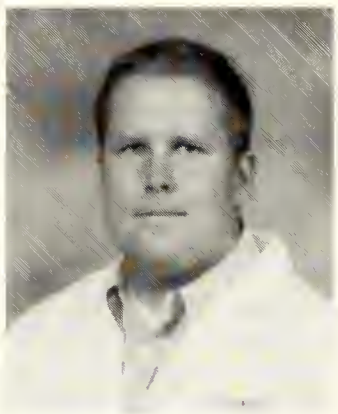

Ian Hines
Jeffrey Houghton
Steven Jones
Floyd Laroux

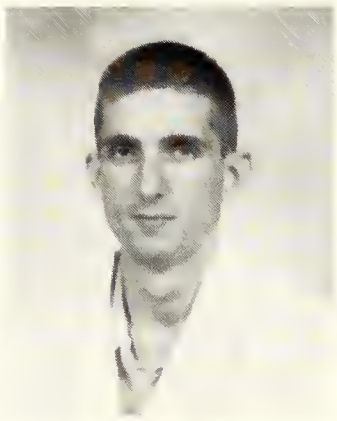

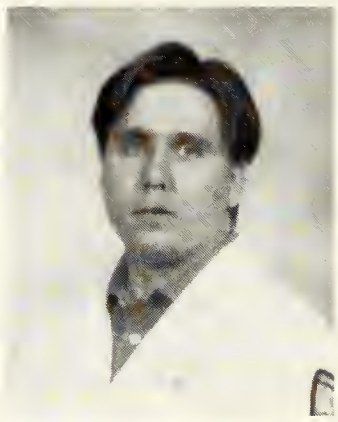
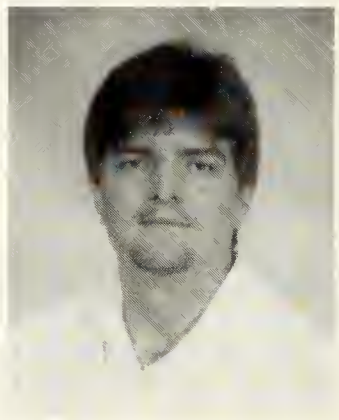

Erin Pias
Christopher Sharp
Melanie Smith
April Warren

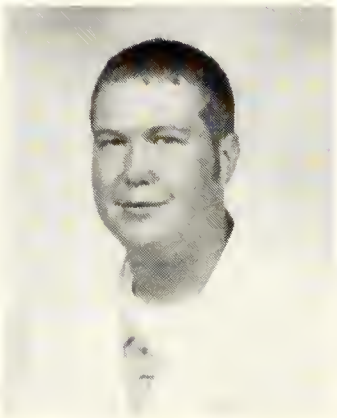

Katherine Wood

Not Pictured:
Robert McGuire

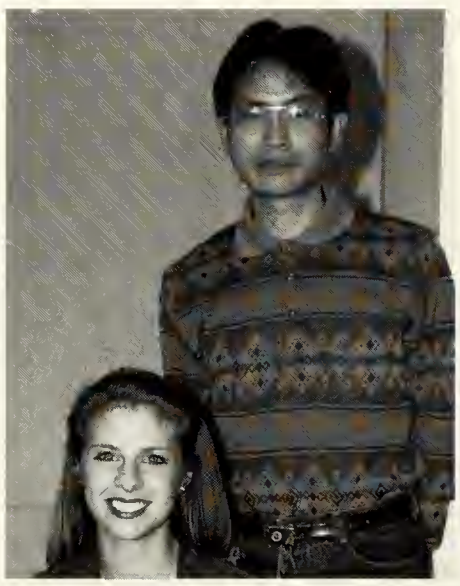

Pharmacology & Therapeutics

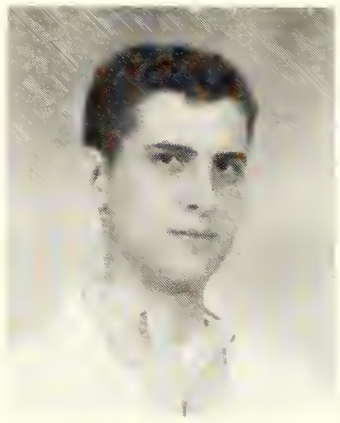
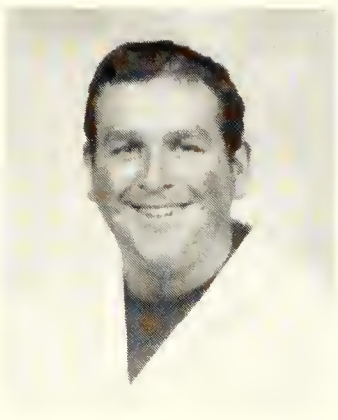

Timothy Ardizzone
Scott Baker
Chad Beyer
Alicia Crissman

Olga Gurkovskaya
Theresa Herring
Charlotte Huddleston
Natalie Lenard

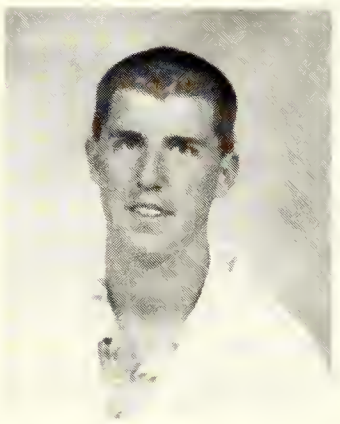

Xiaohong Lu
Mark Moffett
Ying-Feng Qiao
Rachelle Romanoff

Gregory Sutton
Neesha Suvarna
Laura Tedesco
Jason Williams

Jun Zhang
Yu Zhao

Allied Health

Student Government Association

Standing (left to right): Caroline Soileau, OT Junior Class Rep.; Ashley Dulle, Activities Director; Holly Murphy, Treasurer/Community Service; Darla Cathcart, PT 1st Year Class Rep.; Richard Tubre, President; Elizabeth Dentzer, Vice President; Staci White, Treasurer/Community Service; Rachael Breaux, Activities Director; Kathryn Heusner, C Senior Class Rep. Seated (left to right): Shelley Mercer, Secretary; Kim Carmen, Advisor; Cherry Siegel, Vice President.

Administration

Gordon H. Schuckers, Ph.D.
Executive Assistant to the Dean

Joseph M. McCulloch, Jr., Ph.D.
Executive Associate Dean

Kim Carmen
Director of Student Affairs and Records

Belinda Bradford
Administrative Specialist 2

FACULTY

Cardiopulmonary Science

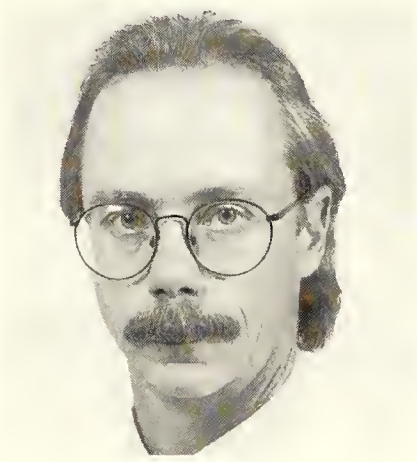

Dennis R. Wissing, Ph.D., RRT
Associate Professor/Program Coordinator

Diana Merendino, MHS, RRT
Assistant Professor

Michael Houston, MHS, RRT, RCVT
Instructor

Sandra Partain, BS, RRT
Instructor

J. Richard Whitehead, MHS, RRT, RCPT
Instructor

NOT PICTURED:

Jimmy M. Cairo, Ph.D., RRT
Professor and Head

Nanette Massey, MLOTR
Instructor

Lillian Spence, S.S.P.
Instructor

Theresa Carbo
Clerk Chief 1

Department of Child & Family Services Children's Center

Clydie Mitchell, M.Ed.
Department Head and Associate Professor

Teresa Edgerton-Scott, Ed.D.
Associate Professor

Barbara Baker
Secretary 2

NOT PICTURED:

J. Michael Cook, Ed.D.
Associate Professor

G. Perry Hill, Ph.D.
Assistant Professor

Karen Elliott, Ph.D.
Instructor

Melissa Harris, B.S.E.
Instructor

FACULTY

Communication Disorders

Mary Pannbacker, Ph.D.
Professor and Program Director

Barbara Batchelor, Ed.D.
Associate Professor

Gay T. Vekovius, M.S.
Associate Professor

Sandra Pruett Hayes, M.C.D.
Clinical Associate Professor

Merrie Pendergrass, M.A.
Clinical Assistant Professor

Elizabeth N. Witt, Ph.D.
Instructor

NOT PICTURED:

Thomas Powell, Ph.D.
Associate Professor

Wilma Jolley, B.S.
Clinical Instructor

Clinical Laboratory Science

NOT PICTURED:

John S. Davis, M.B.A., MT (ASCP) SC, DLM
Program Coordinator and Assistant Professor

Bridget Langley, M.H.S., MT (ASCP) SI
Assistant Professor

Lynda Britton, M.A., MT (ASCP) SM
Instructor

Tina Calligas, B.S., MT (ASCP) SBB
Instructor

Occupational Therapy

Kristin K. Seidner, O.T.D.
Associate Professor and Program Director

Debra M. Judd, Ph.D.
Associate Professor

Judith C. Vestal, Ph.D.
Associate Professor

Occupational Therapy

Karen W. Adkins, M.A.
Assistant Professor

Gretchen C. Reeks, M.A.
Assistant Professor

Eugene Constantine, B.S., CHT
Instructor

Lucinda Murray,
M.H.S.
Instructor

Jeannette E.
Richards, O.T.D.
Instructor

Physical Therapy

Sharon L. Dunn, M.H.S., P.T., O.C.S.
Assistant Professor and Program Director

Jim Bellew, Ed.D., P.T.
Assistant Professor

Paula Click Fenter, D.P.T., G.C.S.
Assistant Professor

Suzanne Tinsley, Ph.D., M.S., P.T.
Assistant Professor

Marie Vazquez, M.H.S., P.T.
Assistant Professor

Donna Dee Cochran, B.S., P.T.
Instructor

Stan K. McCallon, B.S., P.T.
Instructor

Diana Wheelahan, B.S., P.T.
Instructor

T PICTURED:
h Weiss
fessor and Head

y Denney, M.Ed., P.T.
demic Coordinator of Clinical
Assistant Professor

Alan Knight, B.S., P.T.
Clinical Instructor

John Payne, M.T.C., P.T.
Clinical Instructor

Steve Allison, M.H.S., P.T.
Instructor

Physician Assistants

Kenneth W. Betzing, PA-C
Academic Coordinator/Acting Department Head

Aaron Chauvin, PA-C
Clinical Instructor

J. Keith Williams, PA-C
Distance Learning Coordinator

T PICTURED:

ene J. Valgora, MS Ed, PA-C
ciate Professor

nis Elliott, PA-C
ical Coordinator

Clinical Laboratory Science

Seniors

Jimi Coon
Mindy Duffy
Michele Pate
Daphne Pickett

Above: Michele, Jimi, Daphne & Mindy; Below: Daphne's finding out if liver lives & bone burns!

Above: Jimi & Michelle with John in Chem istry Lab; Left: Mindy in Hematology lal Below: Jimi doing a PCR gel electrophoresis

B
O
M
B
A
Y
?

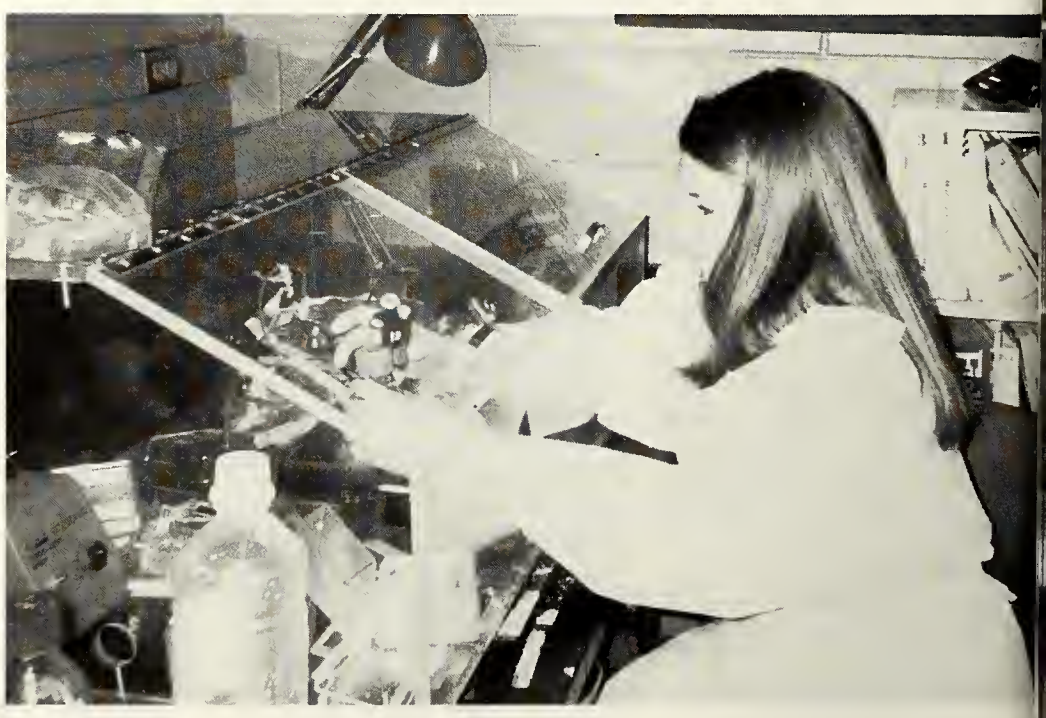

Cardiopulmonary Science

Seniors

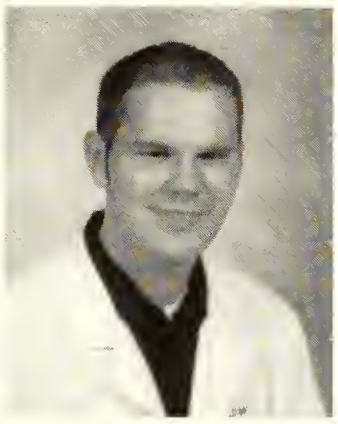

Karla Canizares
Beryl Cowthran
Ashley Dulle
Billy Guidry

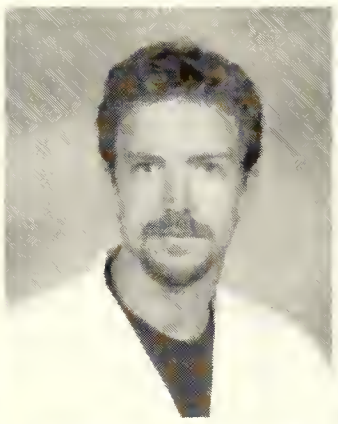
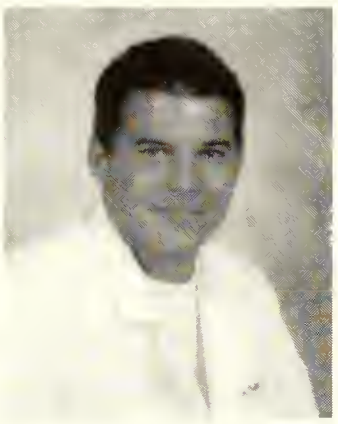

Britni Howell
Evelyn McClure
Doug Terrell
Matt Warren

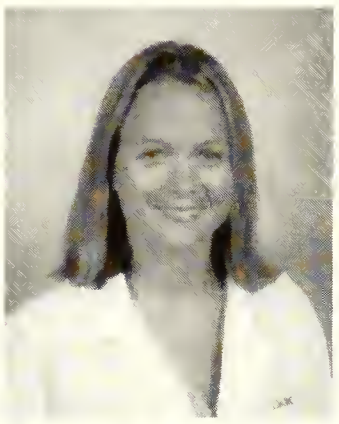

Carrie Whittlesy

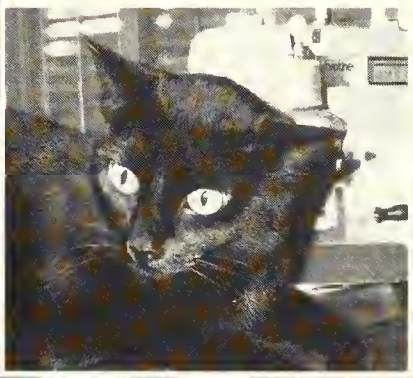

Cardiopulmonary Science

Juniors

Jason Bordelon
Tony Diez
Greg Humphers
Michelle Ketchum

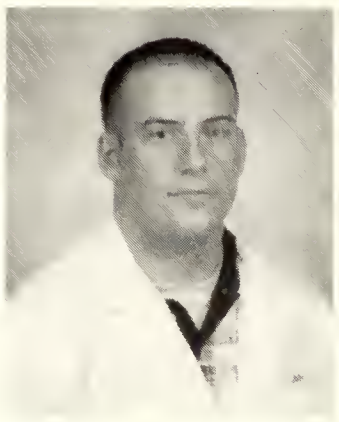

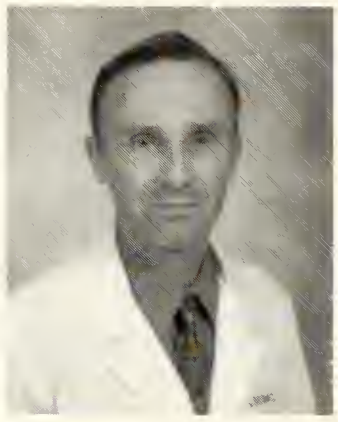

Meredith Lee
Robert Martin, Jr.
Mike Reed
Francesca Ritchie

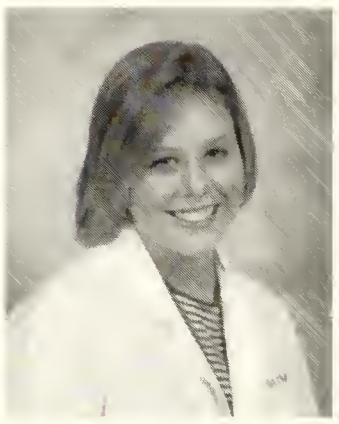

Medina Self
Melissa Winn
Doug Wright

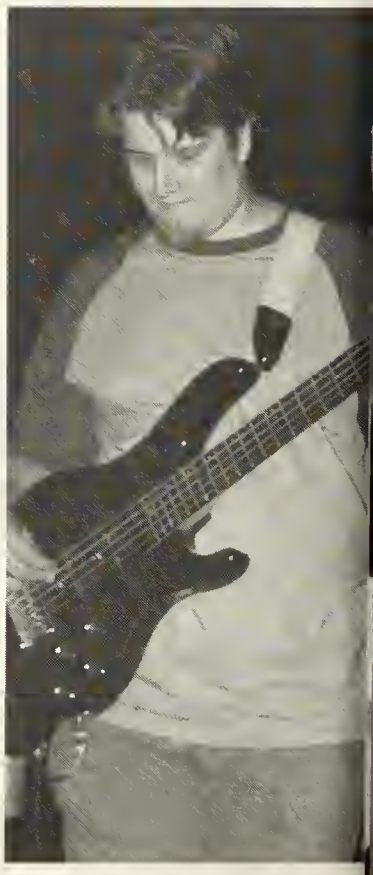

Above: Just the ten of us

Top middle: AARC (aka PGA) junior tour

Top right: And the band played on and on ...

Cardiopulmonary Science

Juniors

AARC Golf Tournament beer carriers

The Three Food Musketeers ... Meredith, Michelle and Medina

Horseshoes at Doug's ... "Did we beat them?" wonders Jason and Tony

Communication Disorders

Rebecca Andrews
Erin Byrd
Jacqueline Cottrill
Heather Crittenden

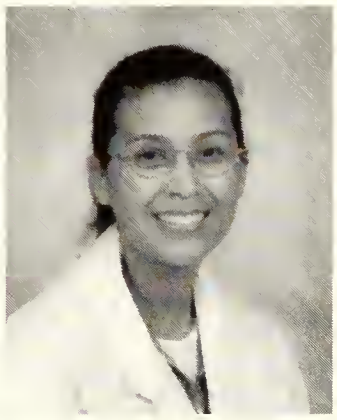

Jessica Lay
Elizabeth Mathews
Holly Murphy
Amy Neeson

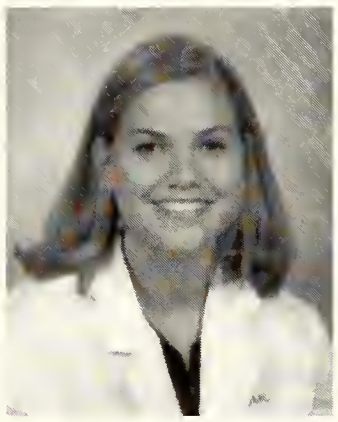

Jacquetta Ray
Callie Riche
Linda Rodgers
Karyn Roper

Stacy Scott
Tracy Shell
Keri Spielvogle
Sharon Thomas

Kenya Williams

The whole gang

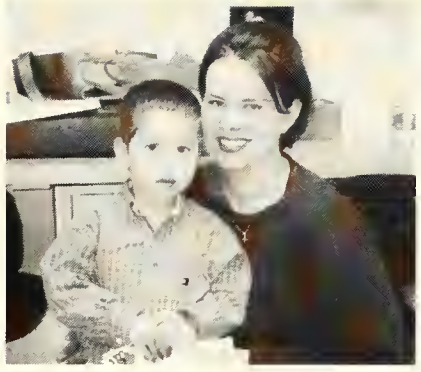

Making A Difference ...

Singing the aphasia blues

Say "cheese!"

Kenya & Callie Christmas Formal 2000

We survived COMPS!

December '00 graduates

Christmas at the "Webb!"

Future SLP's

... that's what SLP's are all about!

Finals are over!

Occupational Therapy

Seniors

Amanda Allen
Tommy Barrett, Jr.
Robin Brookter
Kourtne' DeJean

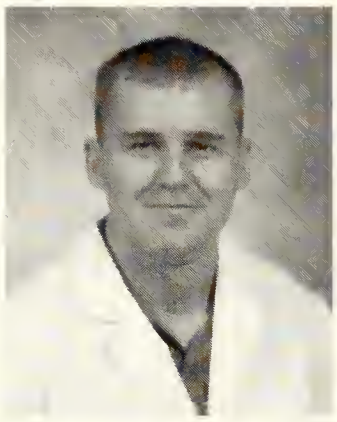
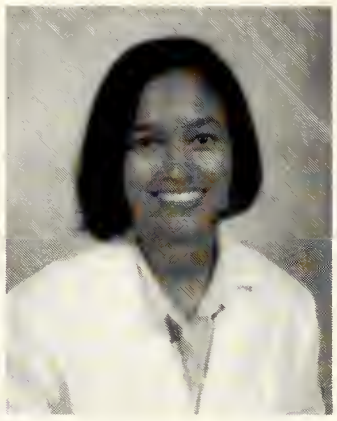

Scott Guidry
Kathryn Heusner
Lynette Kiletico
Stephanie Nguyen

Patricia Self
Renee Stall
Sasha Thomas
Stacy Thompson

Dana Williams

Back row: Amanda Allen, Tommy Barrett, Jr., Renee Stall, Scott Guidry, Sasha Thomas, Stephanie Nguyen, Dana Williams. Front row: Lynette Kiletico, Robin Brookter, Kourtne' DeJean, Stacy Thompson, Patricia Self, Kathryn Heusner.

Occupational Therapy

Juniors

Shelley Anderson
Rachael Breaux
Tracey Butler
Hayley Chaisson

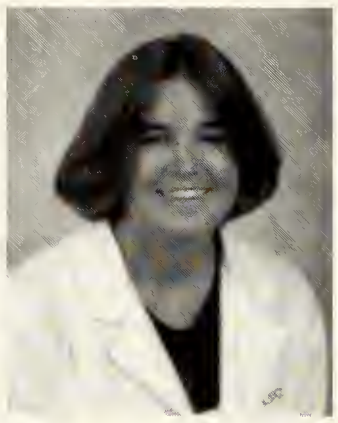

Elizabeth Dentzer
Jana Fuxa
Ashley Hudson
Sara Ivey

Marie Joe
Jessica Laiche
Penny Manuel
Molly Peyton

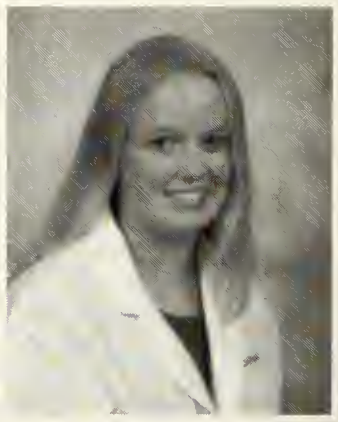

Anita Richardson
Caroline Soileau
Norman Tanner
Staci White

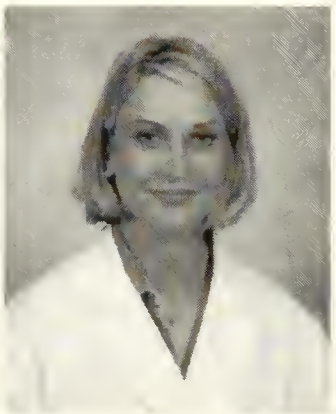

Amy Woodall

Physical Therapy

Year Two

Katie Bel
Kyla Cole
Stephen Couvillion
Chris Davis

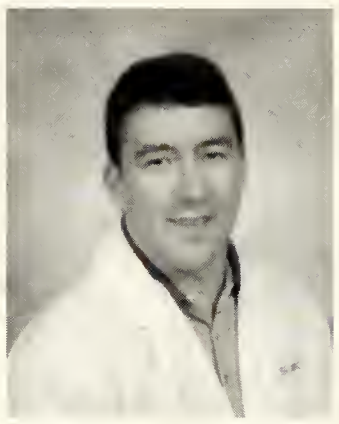

Beneth Dugas
Samantha Earl
Jennifer Fabre
Niki Guidry

Jillian Habetz
Shayna Juneau
Kyle LeBlanc
Caroline Maurin

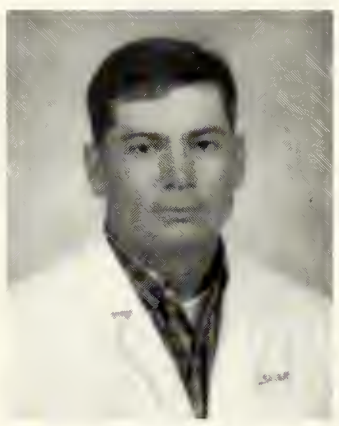

David Mooney
Kelly Ortego
Schlandra Pennywell
Christina Poirier

Jeffrey Shay
Cherry Siegel
Brian Soignier
Rebecca Stanley

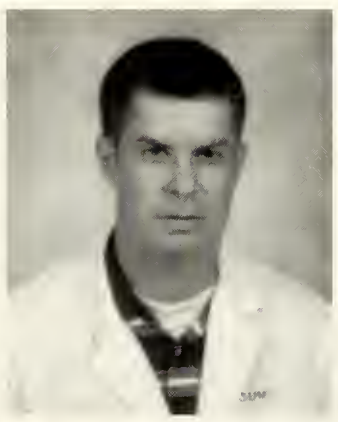

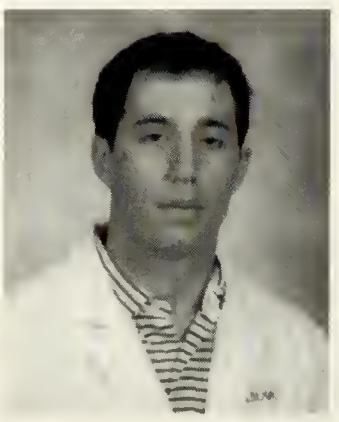
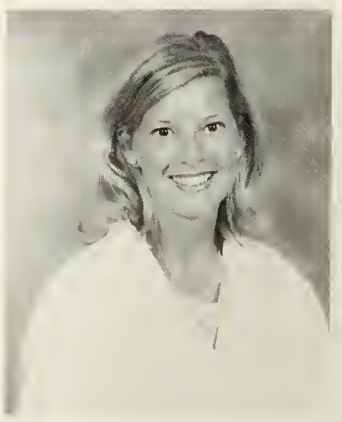

Michelle Sturdivant
Jan Thibodeaux

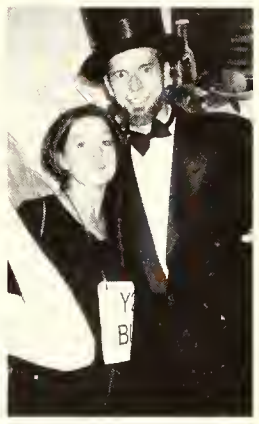

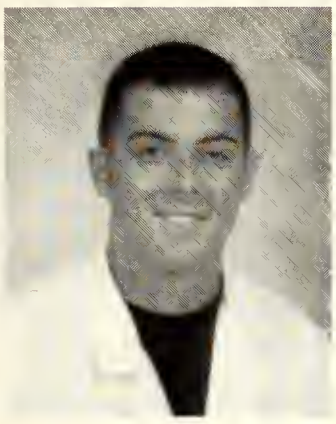

Richard Tubre
Wendy Walker

Physical Therapy

Year One

Kristy Aloisio
Rhett Baker
Ashley Bankston
Christopher Bienvenu

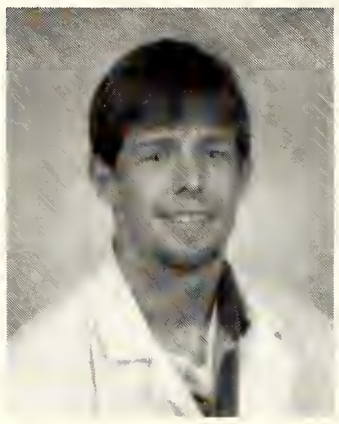

Darla Bowen
Kimberly Carver
Kay Denny
Ellen Eldridge

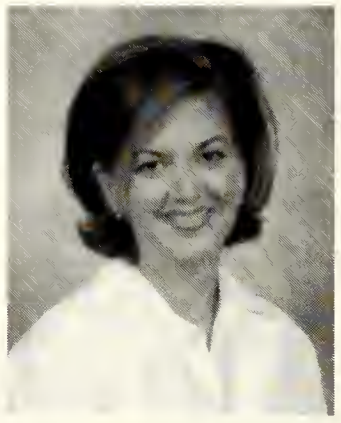

Robyn Fallin
Beth Grabenstein
Rachael Kay
Deborah Knapp

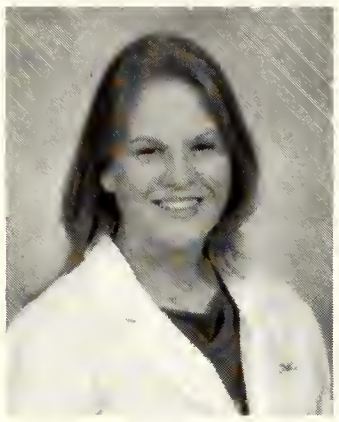

Mandy Langlois
Jessica Melancon
Shelley Mercer
Scott Morin

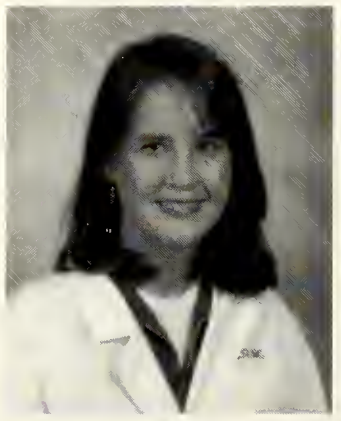
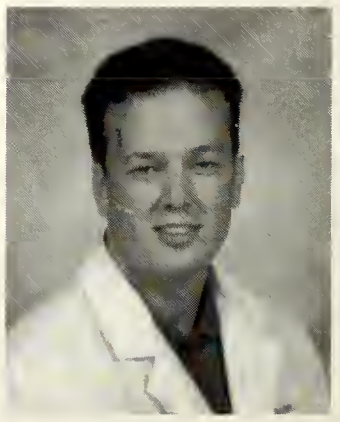

Kristi Normand
Tonya Pitts
Shaun Siebeneicher
Jill Simpson

Heather Vidrine
Jennifer Watson

Miranda Wilkerson

In Loving Memory

Christopher Bienvenu
1977 - 2000

Physical Therapy

Year One

Physical Therapy

Year Two

Physician Assistant

Seniors

Juanita Alexander-Preston
Sharon Barras
Justin Beard
Jennifer Bello

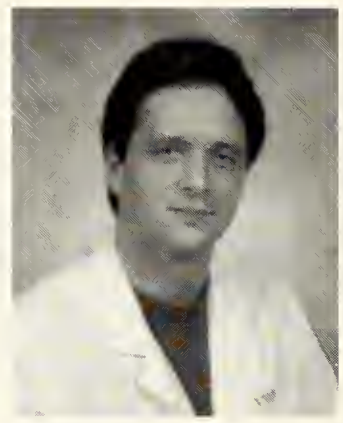

Monique Bourgeois
Jonathan Brewer
Anne Broussard
Michael-Ann Bryant

John Burns
Chris Butler
Christy Chandler
Claire Ellender

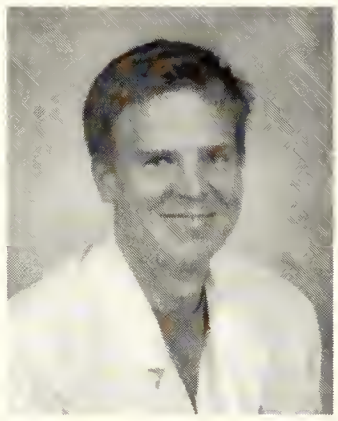
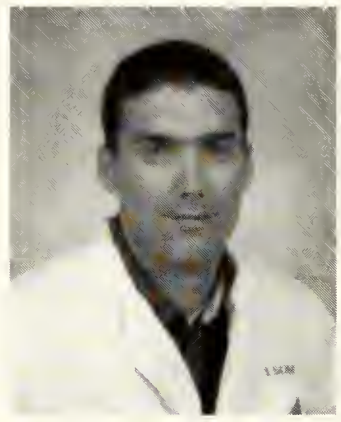

Randy Herrin
Kay Jarrett
Stephen Kay
Carolyn Laorno

Harrison Lewis
Stephen Maxwell
Paul McHalffey
Kelli Neal

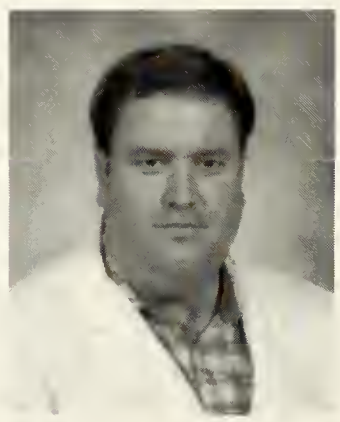
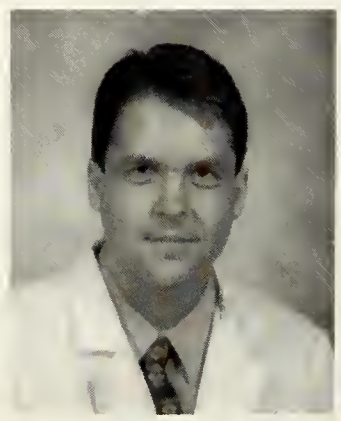

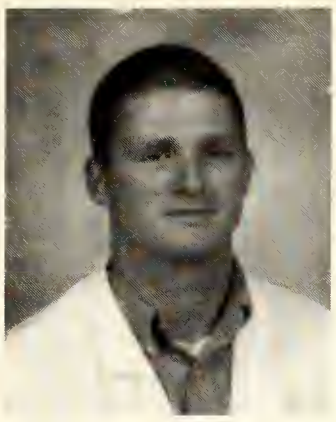
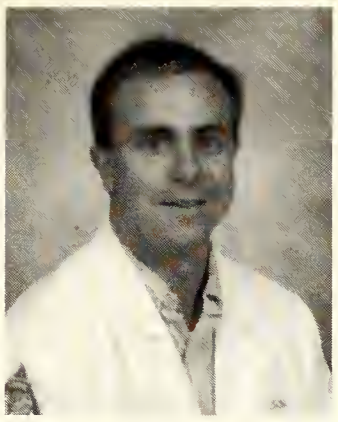

Sean O'Connell
Marc Pitre

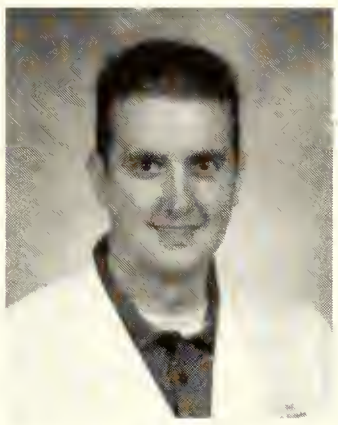

Tracey Reily
Brandie Rinaudo
Tommy Robinson
Duane Trahan

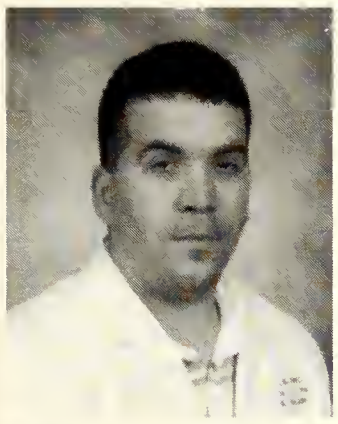
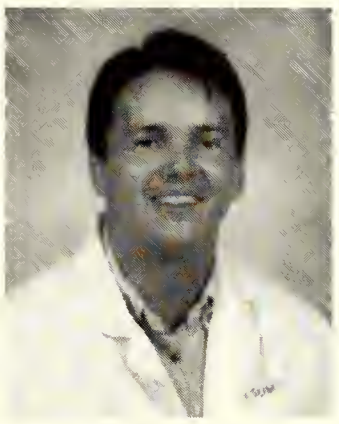
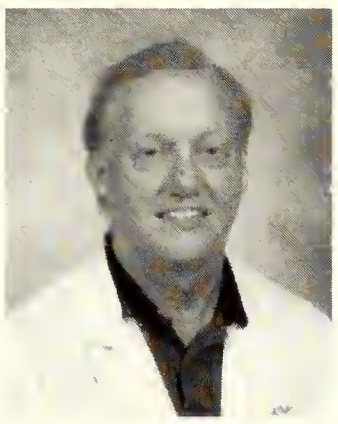
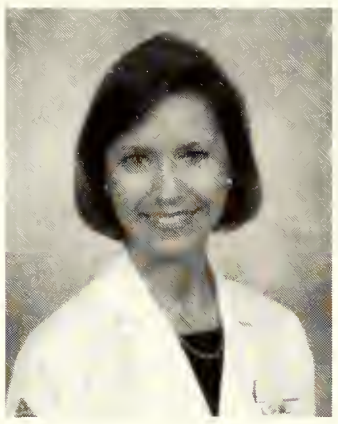

Eric True
Chuck Valgora
Charles Walker
Amy Warren

Shelly Williamson
Kelli Worthey

Physician Assistant

Juniors

Ann Alcazar
Chris Armstrong
Michael Austin
Andre' Borne

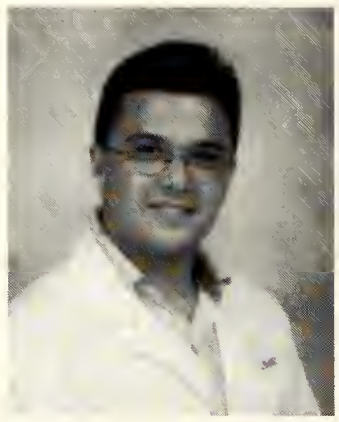

Chris Burns
Daniel Clayton
Eva Cutting
Todd Devalcourt

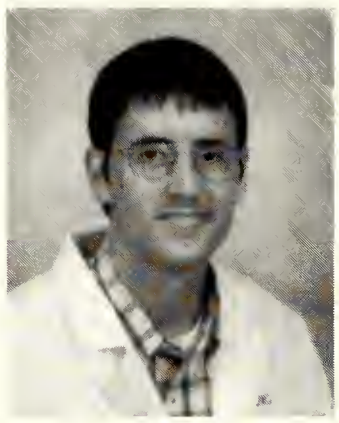

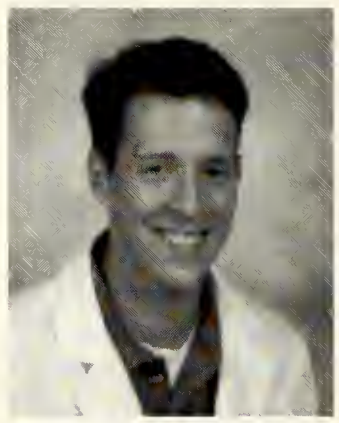

Darren Esteve
Shannon Gammill
Allison Gray
Joshua Holliday

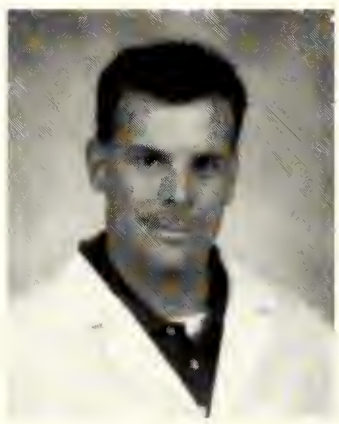

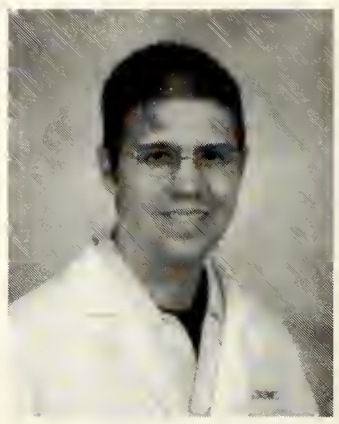

Andrea Israel
Paul Landry, III
Lisa Laski
Dara Mooney

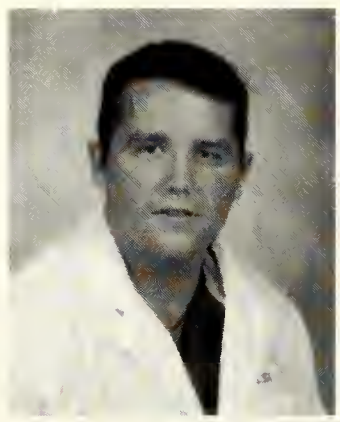

Pam Murray
Lashon Newman
Heather Pastor
Jessica Peluso

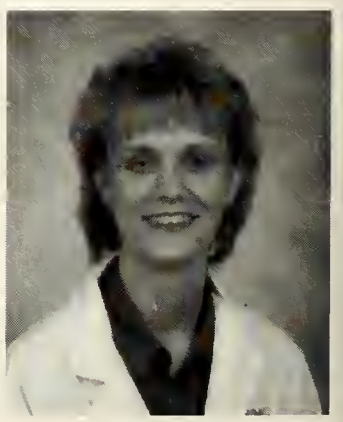

Marilyn Ponder
James Redmond

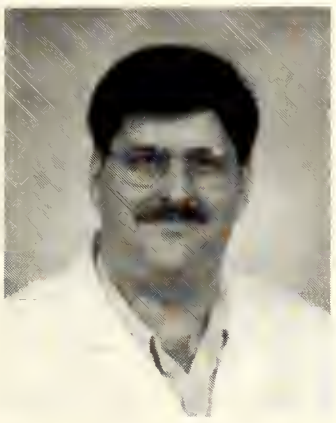

Mark Ross
Tamy Simpson
Stephanie Smith
Susan Steen

Mike Tompkins
Jaimee Tullos
Angela Waldron
Kelly White

Physician Assistant

Juniors

Physician Assistant

Juniors

Contributors

Endowments

James A. Albright, M.D.
James R. Bergeron, M.D.
Ralph J. Henderson, Jr., Ph.D.
Bharti M. and Manohar R. Manchandia
Medical Library
T. W. McElwee, Jr., M.D.
William L. Overdyke, M.D.
David Scarborough
Dr. and Mrs. Stan Shelby
Edwin C. Simonton, M.D.
Fletcher S. Sutton, Jr., M.D.
Dr. Roland Torres

Benefactors

Department of Anesthesiology
Department of Biochemistry and Molecular Biology
Dr. and Mrs. Charles L. Black
Robin S. Burgess CR.NA., M.S., MSHSA
Department of Business and Reimbursements
Department of Cellular Biology and Anatomy
Dr. and Mrs. Robert C. Clawson
Jack Corley, M.D.
Department of Emergency Medicine
The Family Doctors
Marjorie R. Fowler
Dr. and Mrs. Warren D. Grafton
Tobin H. Grigsby, M.D.; John H. Chidlow, M.D.;
Ernesto A. Spinazze, M.D.
Dr. and Mrs. Donald K. Haynes
Richard H. Kent, M.D., FACAAI
Department of Molecular and Cellular Physiology
Eben L. McClenahan, M.D., M.S.
Department of Neurosurgery
Department of Obstetrics and Gynecology
Department of Ophthalmology
Department of Orthopaedic Surgery
Warren N. Otterson, M.D.

Benefactors

Department of Pathology
Department of Pharmacology and Therapeutics
Department of Physician Assistants
Department of Psychiatry
Department of Radiology
Lee Stevens, M.D.
John and Ruby Stewart
Frank Tenney, M.D.
Dennis D. Venable, M.D.
Tomas C. Welbourne

Sponsors

Fran Hagaman, M.D.
Erle W. Harris, Jr., M.D.
Dr. and Mrs. Joseph A. Little
Larry S. Sasaki, M.D.
Winder-Turk Dermatology

The staff of the PULSE would like to extend a sincere THANK YOU to all of our sponsors and advertisers for their ongoing support. We hope this book will hold memories for years to come.

Congratulations, Paul

We are so proud of you!
Mom, Dad, Ben and Carrie

CONGRATULATIONS CHIP!

You have always made us proud.
We love you!
Mom, Dad, Emily & Walker

CONGRATULATIONS RICK!

We are all so proud of what you have accomplished and pray that you continue to use your talents well.
Love,
Mom, Dad, Maureen, André and Kelli, Bryan, Ben, Chris and all the critters.

Congratulations!

Drs. Karen and Stephen Simpson

We love you both.

Love,
Your proud parents;
Carmelitte, Jim, Tom and Suzie

Congratulations

Cody Barnett, M.D.

Love, Kendra, Mom, Dad and Tony!

Congratulations, Michael "Shane"

Shady Oak Lodge
Toledo Bend Lake
Ben & Mikki Smith
305 Joe Drive - Many, LA 71449
318-256-2489

305 Joe Drive - Many, LA 71449
www.shadyoaklodge.com
Email: info@shadyoaklodge.com

We are so proud of you!

Love,

Mom & Dad, Ben & Melinda, Stan & Rebecca, Shannon & JoAnne, Brock, Bowen, Bennon, Alanah Brooke and Grandma Bowen

318-256-2489 or 1-877-456-5823 Toll Free

Congratulations, Debasis!

Good Luck On Your Future.
Love,
Mom, Dad and Debbie

Keep On Hitting Home Runs!

Daddy
Marla & Daddy
Lynette & Jeff
John
Scot & Angela
Jason
Andrew, Logan, Holly,
Hannah, Meghan &
Cameron

Goldie
Sarah & Paul
Bubbi Eva
Nathan
Laura

WE ARE ALL SO VERY PROUD OF YOU, MICHAEL!

From Baby To Dr. Canzoneri

We Are So Proud Of You!

Dad, Mom, Ray, Grammie & All The Rest Of The Family

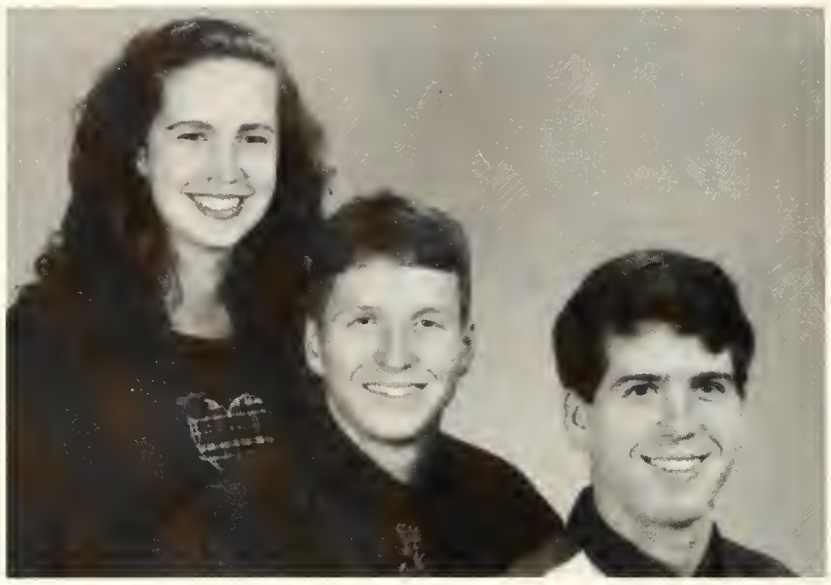

Congratulations,
Kevin

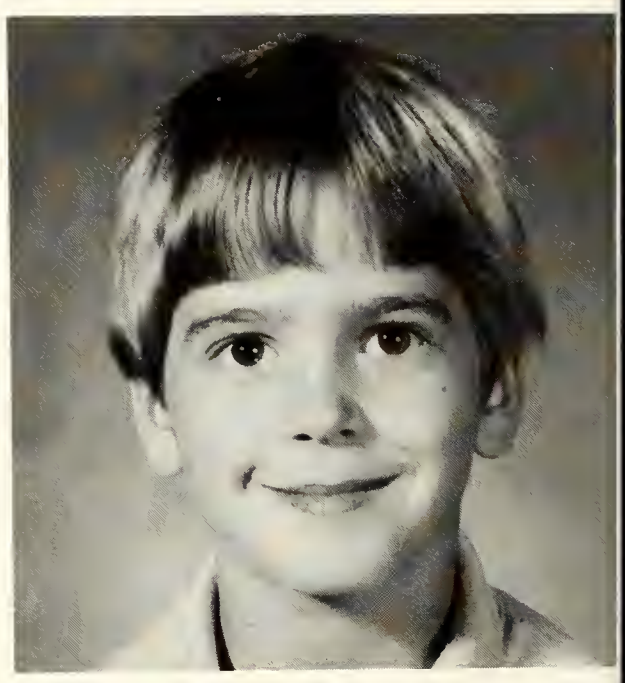

We Love You

Dad, Mom,
Craig & Necia
(Axel, too!)

Congratulations,
Mena

Finally,
Dr. Cho #4

Love, Mom, Tina & Eleanor (and Daddy, too)

CONGRATULATIONS, PARAG!

We Are So Proud Of You

Wish You Happy And Prosperous Life

God Bless You
We Love You
Mom, Dad & Parul

CONGRATULATIONS, SCOTT!

We're Proud Of You!

Love,
Mom & Dad

John Miller Green, M.D.

Congratulations!

We are proud of you!

Andrea
Mom & Dad
Andrew, Kristen & Branson

Dr. Albert W. Richert, Jr.

Congratulations, Bert!
We are so proud of you.
All Our Love,
Mom, Dad, Katie, John, Mary
Linley & Grace

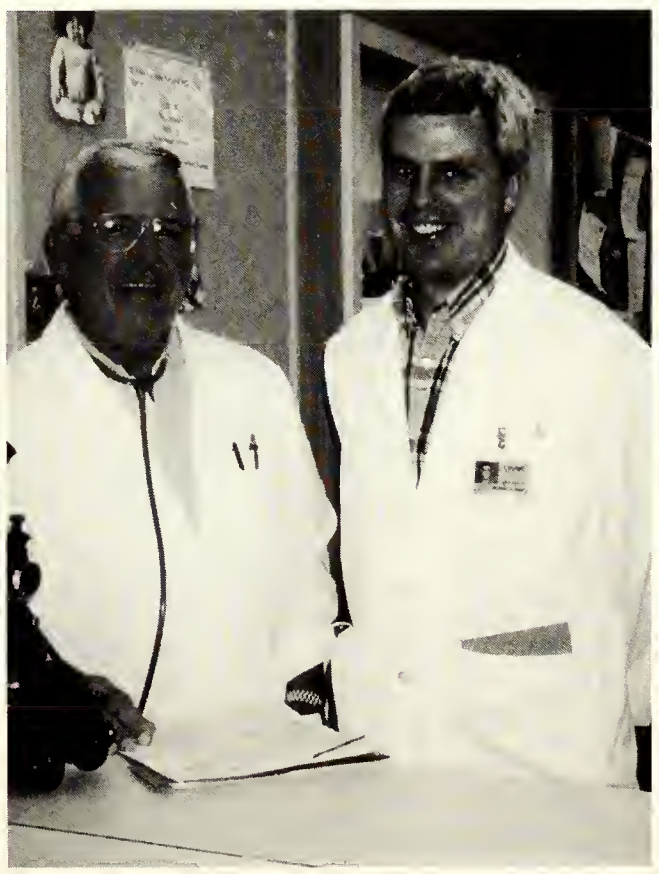

Congratulations, David!

We are proud of you.

Love,
Dad, Mom, Albert &
Chad

Congratulations, Antonia!

Love,

Cory, Mother, Jim, Freta, Sherry & Denise

Congratulations

To

Kirk D. Grain

"His eye is on the sparrow,
and we know God watches you!"

**Love,
Mom, Dad, Todd,
Shawn, Rick, Lindsay
and Kelsey**

Congratulations
Chad M. Jackson, M.D.

We are all so proud to see your dream come true!

Love,
Jamie, the Lorenzos, the Jacksons
and the Garcias

Congratulations, Marc!

Once again, you have made those
who love you very proud.
Love,
Mom, Dad, Laci, Jessica & Caroline

Great Job Doug!

Love, Maggie

(Mom, Brian & Matt send kisses, also.)

To the first Dr. Wellman in the family, from the most proud parents in the whole wide world. May God bless and keep you always.
Love, Mom and Dad

Congratulations! We are very proud of you and wish you and your family health, wealth, and happiness always.
All our love, all our lives, Ma Ma and Pa Pa

Grandmaw is so proud of you, Greg!
Love, Ma Ma Frances

Congratulations Greg! You make us proud. You've just graduated from medical school, where ya gonna go now? "Disney World!"
Love, Herb, Tina, Brandon & Zac

Your hard work and dedication are constantly inspiring to me. I wish you the best of luck in the future.
Your brother, Jeff

I am so proud of you. I wish you the best of luck in the future. Thanks for being such a great brother.
Love, Liz

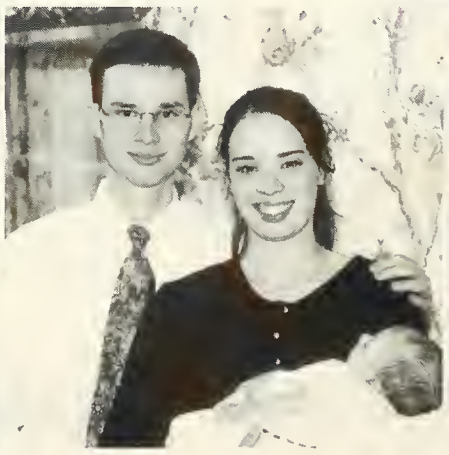

Greg,
It has been said that each long journey begins with a single step. How inspiring to see you, Greg, courageously take the first step of this journey, and every step thereafter, bringing you where you are today. May your future steps on life's journey with our daughter and grandchild by your side continue to be adventurous, awe inspired, and love filled. We are proud of you. May God bless.
Love,
Mr. Ken and Mrs. June

To the best brother-in-law, I wish you much happiness in your profession.
Love,
John

Greg,
Words cannot express my admiration and respect for you on such a wonderful accomplishment. I am confident that your warmth, empathy, and compassion will have a positive impact on the lives of many people. Your wonderful sense of humor, your patience, and kindness have made such a difference in my life. You are a wonderful husband and father. You are an inspiration to both Connor and me. I thank God for your presence in our lives and the many blessings He has given us. May you experience much fulfillment throughout your career as a physician.
We love you,
Tonya and Connor

Party On!!!

Michael

We Love You and
We're Proud of You
Your Family

Congratulations
Mheja Williams

From Your Church Family
Little Flower Catholic Church

Monroe, LA

CONGRATULATIONS, JASON!
We're so proud of you!

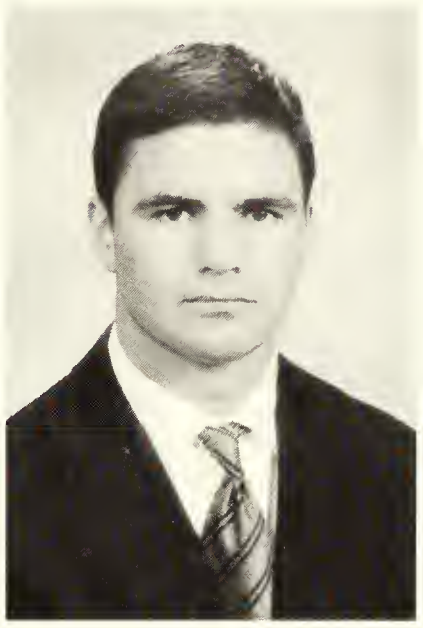

Love,

Mom, Dad, Troy, Ashley
Elliott and Peyton

WE'RE SO PROUD OF YOU!

"TREY"

LOVE,

DAD, MOM & TOMMY

Jean A. Fung

"A Dream Is A Gift You Give To Yourself"

Since you were a very young girl, you always dreamed of becoming a doctor.

You went forward through life with your hopes and dreams. Took control of your life with confidence, strength, wisdom, spirit and the love of your family to make your dream become a reality and proved "Dreams Can Come True"!

We are all so very proud of the beautiful, compassionate and caring doctor you have become.

With lots of love and precious moments,

Mom - Dad - Carol - Kurt and "Daisy"

ERIN E. KELLOGG, M.D.

Congratulations, Erin! When you were little, your grandfather and I loved reading to you and playing games with you. We never dreamed then that you would grow up to be a Doctor someday! I am so proud of you, and Grandpa would be, too. — Love, Grandma

Congratulations, Erin ... I couldn't be prouder! I knew when you spent hours reading with your grandparents that you had the mental capacity for learning and a voracious appetite for books. When you were in high school and told me that you could figure out your differential calculus problems without my help, I learned of your commitment. When you applied to medical school, I came to understand your tenacity in achieving your goals. That commitment and tenacity have served you well in achieving goals in your professional life as well as your personal life. Just remember that all your gifts and talents come from the Lord, that you are the custodian of those gifts, and that you should always give Him thanks and look to Him for guidance. — Well Done, Daddy

Congratulations, Erin ... What a wonderful accomplishment to graduate from medical school! It is an achievement that did not come easily; many long hours of study and dedication have finally seen you realize your lifelong dream! Equally important, however, is what you have become as a young professional, my daughter and best friend. It is exciting to watch as you begin the next stage of your personal and professional life. I love you! Mom

Dear Erin:

Congratulations on your tremendous achievement!

Well, Erin, it has been a long road from Tulsa to Shreveport. Who would have guessed that you would now be known as "Doctor Erin." We have had the fun and pleasure of watching you grow up and watch you fulfill your dreams. You have now earned the right to go forward into the future and to expand the opportunities that you have rightfully earned. We look forward to still being part of your life and watching you become a successful doctor.

Over all of the years, we have loved having you visit us during holiday breaks and as your life changes we certainly look forward to future visits. We are looking forward to sharing your graduation in June, and remember, there is life after college.

As we go into the future, we know where we can get good medical help, so don't be more than a phone call away!

Again, congratulations! You have worked for it, you have attained it, and now go into the future with it. We know that you will be successful.

Love, Aunt Sue and Uncle Dick

Erin, congratulations on a job well done. You have made us all very proud of you, especially your old grandpa. Your grandmother would have been very proud of you also. Wishing you nothing but the best for your future.

Love ya, Grandpa Kellogg

Dear "Doctor" Erin:

Sounds like congratulations are in order since we are going to have a Medical School Graduate. All of your hard work to get to this point is close to an end and will soon pay off. Now, the real work begins!!! We wish you great success in the future with your wonderful opportunity. You will be in a good field, and you are the right person to be able to help others.

When you get "real busy," don't forget we will want you to come to Denver so we can have the holidays together. Again, all of us send our congratulations and best wishes in your continuing achievements.

Brad, Terri, Kacey, Kori and Kody

Erin, We are very excited and proud of you. Congratulations on all your hard work. You should be very proud of yourself. We love you!

Kurt, Jennifer, Sean and David

STEPHANIE, CONGRATULATIONS!!!

WE LOVE YOU, THE WHOLE CRAZY CREW

We are all so proud of such an accomplishment.

Congratulations and best of luck in the future.

Love always, Mom, Kristy, Woody & JoJo

DANETTE,

WE LOVE YOU!
MOTHER & DADDY

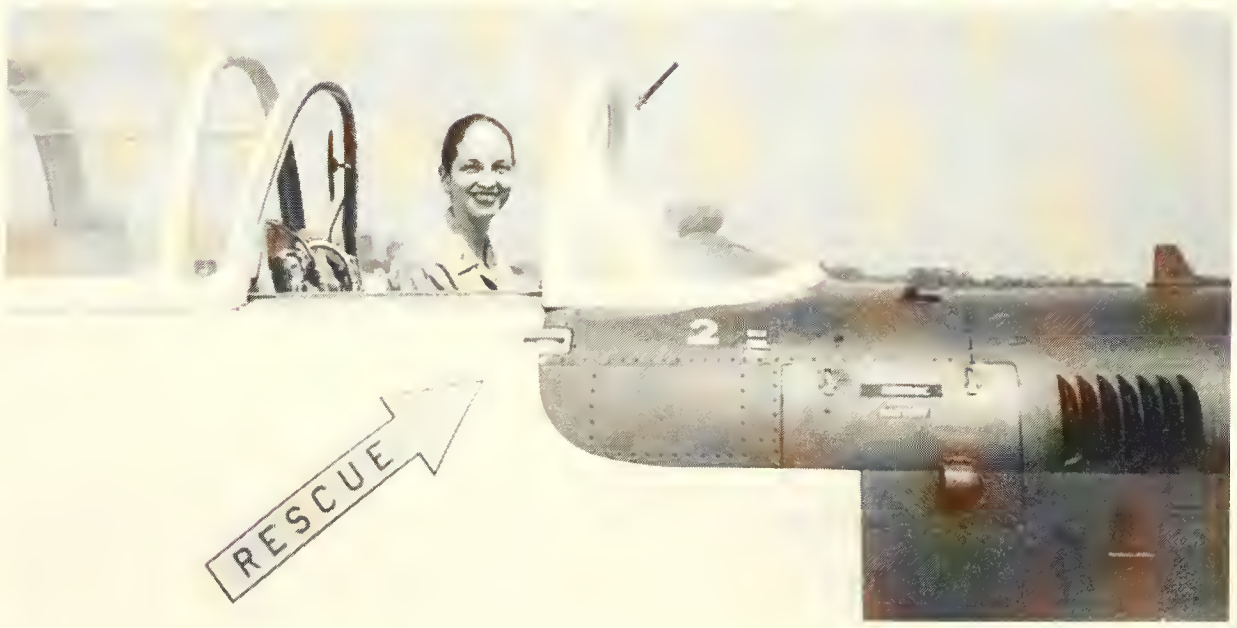

CONGRATULATIONS AND BEST WISHES TO

LEILA CATHERINE THANASOULIS

YOU HAVE MADE US PROUD OF YOUR
ACCOMPLISHMENTS!
WE APPLAUD YOUR ENTHUSIASM, EFFORTS AND
COMMITMENT
TO REACH YOUR GOALS.
LOVE,
MOMMY, DADDY, ALICIA & PETER

Stephanie,
Now you understand how
proud a mother can be.

Congratulations,
I Love You,
Mama

From Corn Flakes and Magic Mountains
To Crawfish and Alligators -
You have come a long way!

Congratulations
to our own
Dr. Chris!!

Mom, Dad, Andy and Family

So proud of you, Stephen
And the things you've done
So proud of the man
You have become.

Love ya,
Mom, Dad, Tonya,
Ronnie, Beau & Brylee

CONGRATULATIONS
Mheja Mhejaearline Williams, M.D.

From Your Family
We are so very proud of you!!

CONGRATULATIONS,

Christy Leanne Chandler

WE'RE PROUD OF YOU

Mom, Lisa, Mimi

Congratulations,

Caroline!

We love you so much
and are so proud of you!

Love,
Mom and Dad

Congratulations, Billy

We're Proud Of You!
Love, Dad, Mom & Jonathan

CONGRATULATIONS,

CAROLYN J. LAORNO!

We're proud of you.
Love, Mom & Dad

Congratulations,
Christopher Davis

We are so proud of you!

Love,
Mom and Markell

Congratulations,
Claire!

You have made us proud.

Love,
Mom and the rest
of the Ellender family

Best Wishes
and
Good Luck

John H. Burns

We're proud of you.

Shelly, Tom, Abby
Angus and Family

CONGRATULATIONS

KYLE LEBLANC

WE'RE PROUD OF YOU!

LOVE,

MOM, DAD, BEN & MANDY

CONGRATULATIONS
ON YOUR
ACCOMPLISHMENTS!

"SASHA M.
THOMAS"

Love,
Daddy, Brothers &
Sisters
(MOM) IN MEMORY

Shoes filled and ready to go!

Congratulations,

Christina!

Wishing you a great future

Love, Dwayne, Moma, Daddy & Fly & Poiriers

Congratulations, Baby!
It's been a long hard race but we reached the finish line. Can you get a job now so Mommy can rest? We love you with all our hearts & are so very proud of you. You will make a great P.A.
Love you, Christy, Sis & Cade

Congratulations, Chris. We are so proud of you. It has been a long, hard two years for all of you but it will be worth it. We love you. Mom, Mama & Papa, Heather, Danny, Nick & Mister

Congratulations, Chris. You and your family have earned it. Love, Terry, Shyrel & Kelsey

Congratulations, Chris, on all your hard work. We are really proud of you. We love you.
Dad & Francine

Well, it's about time. Glad to see you all made it through. Congratulations! Now get out there & make the big bucks!
Love, Kathy, Jim & Lucky Dog

Congratulations, Chris. We're very, very proud of you & best of luck in all upcomings. We love you.
Mama & Papa Butler & Family

CONGRATULATIONS ...

AUNT ANNE!

NOW, WE CAN REALLY PARTY!

I AM PROUD OF YOU.
LOVE, ELLIE

Congratulations Shelly Williamson

I am so proud of you for all that you have accomplished. It is exciting for me to watch you experience life. You are and always have been a delight to me. I love you with all my heart!!!
Mom

Congratulations and Best Wishes.

So proud of you
and confident you
will do even better in
the great school of life -

Mom, Dad, Rob, Ted, Ken,
Dan, Cecil, Walt, Sharon & Christine

CONGRATULATIONS,
Jennifer Marie Fabre

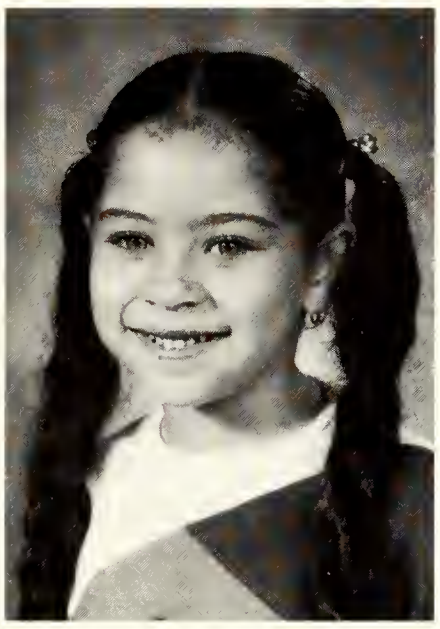

We
Love
You

Mom, Dad, Monique, Melanie, Trevor,
Kevin, Carol, Poppie, Grandma and Family

We are so proud of you.

Congratulations from all of us!

Rebecca, Andy, Seth,
Paige, Kam, Mom and Dad

CONGRATULATIONS,

STEVE!
We Love You!

"I have fought the good fight,
I have finished the race,
I have kept the faith."
— 2 Timothy 4:7

Love,
Ginger, Mom, Dad, Mrs. Amy, Mr. David,
Jeremy, Matt, Aimee and Holly

We are so proud of you!

CONGRATULATIONS,
JILL!

We Are Proud
of You

Love,
Mom, Dad
& Steven

Congratulations, Shelly!

Dad, Mom,
Williamson Eye Center
Williamson Cosmetic
Center

Tommy, I am so proud of you. I knew you could do it! May God bless you throughout your career.
Thank you for working so hard for us!
Love, Amy, Kendall & Baby

LSUMC Library - Shreveport
3 1949 001 531 55 8